WEATHER INDICATIONS.

FAIR TONIGHT AND SATURDAY, WARM.

The Fort Wayne Sentinel

TO BE OR NOT TO BE

In Want of Something Is a Question You Can Settle by Using The Sentinel Want Columns.

ESTABLISHED 1833. FORT WAYNE, IND., FRIDAY, JULY 28, 1899. PRICE TWO CENTS

SPAIN WANTS 'EM

WILL REPATRIATE HER MEN IN THE CAROLINES.

A CABLE TRAILS THE ARMY

AN UNIQUE EXPERIMENT IN LAGUNA DE BAY.

OLD TALE OF REBEL SUPPLIES

THE SULTAN OF SULU WANTS TO BE FRIENDLY.

Manila, July 28.—5:15 p. m.—In compliance with an order received from Madrid, the Spanish transport Alva will proceed fro mManila immediately to the Caroline Islands in order to repatriate the garrison and inhabitants of those islands.

There is great interest in the first attempt of a cable boat to follow the movements of the army. The boat left Tambay, near Taguig, at the northern end of Laguna de Bay, this morning, after making connection with the land wire, and successfully laid eighteen miles of cable. It is expected that the cable boat will reach Calamba tonight.

BUYS OF GERMAN MERCHANTS.

New York, July 28.—A special to the Herald from Washington says:

According to verbal reports to the navy from officers returning from the Philippines, Aguinaldo continues to get war supplies through German merchants in Hong Kong and Japanese merchants in Kokohama, although our consuls have been directed to keep a sharp lookout for filibustering.

In more than one instance British officers have aided the United States in preventing the shipment of arms from Hong Kong, but officers just returned say there is no doubt the temptation offered by Aglinaldo's high prices has induced merchants to violate the neutrality laws and to try to force the imperfect blockade.

Twelve Spanish gunboats put on blockade duty have done remarkably good service in cutting off supplies between different islands.

A SULTAN'S WISDOM.

New York, July 28.—A dispatch to the World from Sandayan, Philippine islands, July 24, via Labuan, says:

General Bates reached Sulu July 16 to arrange a treaty with the sultan at a conference to begin today.

The sultan is to go to Sulu from a village of Maibui. The people of that island display great friendliness towards thet Americans and it is believed a satisfactory treaty will soon be completed. If so future hostilities between the natives and the Americans in the Sulu archipelago will be prevented.

The same will be true of the island of Mindanao, which is tributary to the sultan.

The only features likely to be troublesome are slavery and the plurality of wives, which points, it is believed, the natives will insist upon.

The sultan of Sulu issued the following proclamation to the people:

"I have met the Americans. They have come among us as friends—not to interfere with our rights of government. All those who love their country or sultan I warn to be friendly and not molest them. The Americans are like a box of matches—you strike one or two and they all blaze up."

The merchant sof Zamboanga are anxious to have the Americans take possession of that port. They have imprisoned the Tagalo leaders representing Aguinaldo there. A gunboat went from Manila to Balabac, a small island thirty miles south of Palawan, to re-establish a light house. The commander found the light stolen whereupon he steamed to Kaut, on Borneo, found trace of it and finally got the missing light. He returned to Balabac and set it up again, leaving friendly natives in charge and the United States flag floating over the place.

Going back after a cruise he found the flag gone and the Filipino flag floating. He decided to land a force to remove the rebel flag, but the Filipinos resisted. At length two officers and thirteen marines were landed after a long, hard, stubborn fight, in which the native chief, the first officer and six natives were killed and several wounded. No American was even wounded.

OFFICIAL REPORT.

Washington, July 28.—The war department this morning received its first official report of the capture of Calamba in the following cablegram from General Otis:

"Hall, one thousand men, captured Calamba, important strategetic position on Lagua de Bay, yesterday, driving out three hundred insurgents.

"Command composed of portions of Fourth cavalry, Twenty-first infantry, Washington volunteers, transported in launches and cascoes, gunboat accompanying.

"Insurgent casualties unknown. Forty Spanish prisoners released. Spanish gunboat, long sought for in bay, captured.

"This town the direct objective of Lawton when he captured Santa Cruz in launches in April, but he was unable to reach the town by boats on account of shoal water."

MAUNA LOA IS IN ERUPTION.

GREAT VOLCANO IN HAWAII CAUSES ALARM.

Lava Is Bursting From Many Craters—Daring Men Ascend the Angry Mountain.

Honolulu, July 21, via San Francisco, July 28.—The volcanic eruption of Mauna Loa is still in full blast. The lava flow is apparently filling up the tableland near the Humuula sheep ranch. Hilo and the whole island of Hawaii are enveloped in smoke. Vessels encounter dense clouds of smoke hundreds of miles out at sea, and navigators are seriously inconvenienced. Kilaua is also smoking freely and the indications are that this volcano will soon be in active eruption.

Frank Davey has returned from a visit to the volcano. He says there is a series of eight craters. Five of them were dead, but appeared to have been active quite recently. One of the others was belching forth smoke and fire and molten rocks of great size. According to Davey the rocks were as big as horses and went to a great height.

It took Davey and his party fifteen hours to ascend the mountain from the active crater to the summit, where their horses were left. Two men became delirious on the way for want of water. The trip is described as a terrible one in the extreme. All around the tops of the mountain it was cold. At the crater it was very hot.

J. S. Pratt was caught on a knoll high up on Mauna Loa, on two sides of which the lava was flowing. The sun was nearly down. He did not know which way to go and spent the night there, a desperate chance, as he thought, of life. He sat up all night and watched the lava flow. When the fumes were blown his way he laid down on his face to keep from suffocating. Next morning he found his way out by following back down between the two flows.

FRANK BOGASH'S SPEED.

Frank Bogash made Searchlight and Anaconda know that he was a race horse this afternoon at Cleveland. He pushed Anaconda out in the first heat in 2:04¼, and in the second forced Searchlight to lower his record. In the third Bogash laid up. Summary:

First heat—Anaconda, first; Bogash, second; Searchlight, third; Directly, fourth; Chehalis, fifth. Time—2:04¼.

Second heat—Seahchlight, first; Bogash, second; Anaconda, third. Time—2:03½.

Third heat—Searchlight, first; Anaconda, second; Diretly, third; Bogash, fourth. Time—2:06¼.

LOCAL NEWS.

Mrs. J. M. Dinnen left today for a brief visit at Chicago.

Mrs. Mary Shaffer is the guest of the family of S. S. Potter, at Auburn.

Misses Nellie O'Connor and Jennie O'Brien will spend Sunday with friends at Lafayette.

Miss Kate McDonald, of Abdill & Taft's, is quite ill at her home, on East Williams street.

R. L. and G. B. Kinsey leave tomorrow for Havana, Cuba, where they will accept positions.

The Misses Marie and Cora Siebold have gone to Dayton and Lima, Ohio, for a visit with friends and relatives.

Miss Louise Reiter gave a musicale yesterday at her home, 49 Wall street, in honor of Miss Minnie Oestermeyer.

Carl Muhlenbruch, of the Carnahan Shoe company, has returned from Indianapolis, after a visit with his brother an dother friends.

Engineer Martin Stafford, of the Pittsburg, has secured a leave of absence and will go to Chicago tomorrow. Here he takes a steamer for an extensive lake tour, and will be gone an indefinite period.

IS VERY UNQUIET.

SITUATION IN SANTO DOMINGO NOT REASSURING.

FUNERAL OF DEAD PRESIDENT

VAGUE RUMORS OF DISORDER ARE HEARD.

UPRISINGS ARE EXPECTED

UNITED STATES ORDERS TWO WARSHIPS THERE.

Fort De France, July 28.—The funeral services over the remains of President Heureaux, which took place at Santiago de Las Cabaleros at 5 o'clock last evening, were attended by a large number of people and were conducted with great solemnity.

The body, which had lain in state throughout the day, was buried in the cathedral. The governor of the province superintended the public mourning.

Yesterday, throughout the island, cannon were fired hourly and flags were placed at half mast on all public buildings. The government has issued a decree ordering a period of national mourning for nine days.

The city of Santo Domingo is in a state of great unrest and business is entirely suspended. The people fear an outbreak.

Last night a band of armed men attacked Moca, where President Heureaux was killed, and fired a number of shots. It is reported that the forces supporting the assassin have been augmented considerably.

The government has taken measures to put down the threatened insurrection.

THERE WAS A PLOT.

Kingston, Jamaica, July 28.—Advices from Santo Domingo to a Dominican here describe the existence of a well-planned and wide-spread plot by the adherents of Jiminez to depose President Heureaux, which it was thought was sure to succeed. The assassination of President Heureaux is regarded here as an indication of the success of the plot.

REPORTED ATTACK ON MOCA.

Cape Haytien, July 28.—The funeral of President Heureaux, of Santo Domingo, took place at 5 o'clock last evening in Santiago de Las Caballeros.

The population was panic-stricken, but there was no disorder. A report has been received here to the effect that the adversaries of the government attacked Moca last night.

The news of the death of President Heureaux was hardly credited here by the people generally until last evening, when undoubted confirmation was received. Then there was great rejoicing among the Dominican exiles, many of whom live in and around Cape Haytien. These exiles, who were driven out of their country by Heureaux, are now preparing to arm themselves and enter Santo Domingo, where they expect their chief, Don Juan Isidoro Jiminez, to join them.

The Dominican government is making preparations on a large scale to maintain itself.

WARSHIPS GET ORDERS.

Washington, July 28.—Secretary Long this afternoon sent telegraphic orders to the cruiser New Orleans, at Newport, directing that she proceed at once to San Domingo. At the same time an order was sent to the gunboat Machias, at St. Thomas, to leave for San Domingo. It is expected that the New Orleans will be able to leave today. The Machias will be in San Domingo waters within a day or two. This action was not due to the receipt of any official advices indicating possible trouble, but entirely to the desire to be forehanded in dealing with any possible disturbance.

PREDICTS DISORDER.

New York, July 28.—Gen. Abelarde E. Moscoso, an exiled leader of the liberal party of Santo Domingo, now living in New York, said last night:

"The death of President Heureaux will, I think, surely be followed by a long state of disorder and revolution. I want to emphasize this prophecy—that the United States will eventually be compelled to interfere to establish peace on the island, just as this country did in Cuba.

"I favor the policy of peace. I shall be glad to return to my country and support such a policy if it is inaugurated by General Figerues, the vice-president, who succeeds to the head of the government.

"But if something is not quickly done to establish order and peace, more revolutionary expeditions will follow, like that of General Jiminez and General Morales, who led a band from Cuba against Heureaux."

General Moscoso has been an exile in New York for three years. He opposed the last president politically and had to flee to save his life.

WARSHIPS TO BE SENT.

Washington, July 28.—A naval vessel is to be sent immediately to San Domingo. Secretary Hay has made the request that Secretary Long take this action, and the Machias, now at San Juan, Porto Rico, and only a day's run from San Domingo, will proceed at once to that island.

This is a measure of precaution rather than one of necesity at the present time, for Minister Powell has not suggested any such action to the government. Still it is deemed well, in view of the press reports indicating the disturbed condition of affairs, to have a representative of United States authority within reach of the minister to protect American interests should the need arise.

Minister Powell cabled the state department this morning from Port Au Prince, Hayti, simply announcing the assassination of Heureaux by some unknown person, betwen 1 and 2 o'clock on the afternoon of Wednesday.

FRANCHISE TURNED DOWN.

ALGER'S GRANTS IN PORTO RICO OVERRULED.

Attorney General Holds That Concessions Made by the Secretary of War Are Invalid.

Washington, July 28.—The attorney general has rendered opinions in three cases involving questions of franchises and concessions in Porto Rico. In the case of Vicente and Jose Usera, the attorney general holds that they do not hold a complete and lawful concession to build a tramway from Ponce to Port Ponce and that the secretary of war has no right to affirm such concession. The attorney general also holds adversely on the application of Ramon Valdez y Cobian for a concession of the right to use the water power of the river Plata in Porto Rico. In the case of Frederick W. Weeks for permission to construct a wharf or pier at Ponce, the attorney holds that to grant the application is beyond the power of the secretary of war.

BIG OFFER FOR MISS ERMA.

A telegram received from Frank Bogash says that he was yesterday offered $4,000 for Miss Erma, the pretty chestnut daughter of Atlantic King. Mr. Bogash declined the offer. Miss Erma is one of the very best colts sired by Atlantic King and although without a record, it is known she has a world of speed.

WILL GIVE NO MORE.

The council committee on finance met last evening and decided to report favorably an appropriation for $2,000 for park purposes. With this recommendation, however, they will tell the mayor and the board of works that this will be the last money appropriated for park purposes this season and advise them not to be lavish in its expenditure.

DERHEIMER GETS CONTRACT.

The board of works this afternoon awarded the contract for the paving of Dock street to Joseph Derheimer and decided that he should use Metropolitan brick. Mr. Derheimer's bid was $1.50 per yard.

RISE IN PRICE OF COAL.

New York, July 28.—The anthracite coal companies announce that all orders for coal at prices prior to July 1 not filled on July 31 will be cancelled and the advance of 25 cents per ton will then go into general effect.

RACE ENTRIES.

Manager Alter, who is in charge of the cycle races to be held at Robison park Sunday afternoon, has received the entries of O. W. Brown and Howard Martz, of Bluffton, and Will Morrison, of Mt. Zion.

MET INSTANT DEATH.

Auburn ,Ind., July 28.—Special.—At Waterloo, just before noon today, Samuel Leasure, a carpenter, fell from a scaffold and wa sinstantly killed.

DANCE OF DEATH.

FOUR MEN ARE HANGED IN BALTIMORE.

STRUNG UP TO ONE GALLOWS

ALL OF THE CONDEMNED WERE NEGROES.

THREE WERE GUILTY OF RAPE

A FIFTH WAS REPRIEVED AT LAST MOMENT.

Baltimore, Md., July 28.—Upon one scaffold and simultaneously four negroes were hanged at 9:43 a. m. today in the Baltimore city jail yard.

Three of the men, Cornelius Gardner, John Meyers and Charles James, paid with their lives for criminally assaulting Annie Bailley, a thirteen-year-old negress, while Joseph Bryan, the fourth member of the quartet, killed Mary Pack, a negress with whom he lived.

A fifth negro, Daniel Rogers, convicted of killing his brother-in-law, Charles Lewis, was to have occupied the same scaffold, but his sentence was commuted to life imprisonment by Governor Lowndes and he now occupies a cell in the penitentiary.

The necks of James, Myers and Bryan were broken by the fall and they died almost instantly.

Gardners cap became disarranged in the fall and his face was visible to the spectators. He was apparently conscious about one moment, after which he slowly strangled. James' body was the first to be lowered at 10:17. Gardner's body was suspended forty-four minutes, the sheriff prefering to be satisfied that life was extinct in all cases before removing the bodies from the scaffold.

HISTORY OF THE CRIMES.

Gardner, James and Myers—Cornelius Gardner, Charles James and John Myers were convicted of criminally assaulting Annie Bailley, colored, 13 years of age, at her home in Vine street. The crime was particularly revolting. It was committed on April 23, the men were indicted on May 1, and found guilty on June 12. On the following day, in passing sentence, Judge Wright dwelt at length upon the nature of the charges against the men and said it would have been a lasting disgrace to the court had the jury returned any verdict other than guilty. He added that he was disposed to give prisoners the benefit of all doubt, but in this case there was neither doubt nor extenuating circumstances. In order to thoroughly satisfy himself before passing sentence, he said he had employed a detective to go over the ground independent of the testimony before the court and to find, if possible, some extenuating circumstances. The detective had failed to find one circumstance tending to lessen the aggravated nature of the offense. The girl was in her room, on the second floor of her little home, alone, at the time of the assault. The men entered, one at a time. A sister of the girl discovered the crime and reported it to the police. Gardner was found hiding in the house in a small attic room. He was covered with dust and dirt and presented a woe-begone appearance. No trouble was experienced in locating the other two, and they were soon under arrest. For a time it was feared the victim's injuries would cause death. She underwent convulsion after convulsion. After two weeks of suffering, during which the child was unconscious most of the time, her strength returned and she was sufficiently recovered to appear against her assailants.

Bryan—Joseph Bryan was convicted of the murder on April 2 last of his common law wife, Mary Pack, colored. Bryan had lived about six years with the woman, who had deserted her husband to take up with him. They were both of a quarrelsome disposition and their fights were the talk of the neighborhood of their home, at 123 Rogers avenue. About a week prior to the murder the woman upbraided Bryan for not giving her enough money After the usual quarrel Mary left the house and went to live with a friend at 205 South Dallas street. Bryan did not discover her whereabouts until the day of the murder, when he went to the Dallas street house and demanded that the woman return to him some of his clothing which he claimed she had carried away with her. A quarrel followed. Bryan claimed that the woman threatened to scald him and lunged at him with a knife with which she had been peeling potatoes. Bryan overcame her, took the knife away and deliberately cut her throat. The woman's 15-year-old daughter witnessed her mother's death. Bryan confessed, but said he was drunk at the time. This was denied by witnesses and the jury on June 13 rendered a verdict of murder in the first degree, after 25 minutes' deliberation.

ANOTHER RAPE FIEND.

Hagerstown, Md., July 28.—On the eve of the day upon which three negroes are to pay the death penalty in Baltimore for a similar crime, a man of the same color in this county ravished a young white girl, and if captured doubtless will also pay for the outrage with his life. The victim of the assault is Emma Kerfoot, sixteen years of age. A young negro, who apparently answers the description given by the victim, was arrested late last night and is in jail here awaiting identification.

THE DISORDER HAS ABATED.

FORTY-EIGHT HOURS OF NO RIOTING IN CLEVELAND.

Cars Are Running on the Big Consolidated and the Strikers Say They Are Unbroken.

Cleveland, Ohio, July 28.—Nearly forty-eight hours have now elapsed since riotous demonstrations have occurred in connection with the street car strike and the authorities today, as a result, are greatly encouraged over the situation.

The Big Consolidated officials this morning stated that cars were being operated on every line in the system, or fourteen in all. Even on the Union street line, which runs through a district thickly populated with iron workers and where it was generally believed trouble would be inevitable when an attempt was made by the company to resume operations, cars were running on schedule time this morning without any trouble.

It is stated that the detectives who have been hunting for the miscreants who placed nitro-glycerine on the tracks and blew up a Euclid avenue car last Sunday night have finally secured some strong evidence bearing on the case and will make at least two arrests before nightfall. A reward of $1,000 will be paid by the Big Consolidated upon the arrest and conviction of the guilty parties.

Business Agent Pratt, of the street car men's union, said today that not a single desertion had occurred from the ranks of the strikers. He declared that as a result of this and the fact that lawlessness on the part of their sympathizers had practically ceased, the men felt much encouraged and believed that their battle would eventually be won.

A report, which cannot be confirmed, was widely circulated today that Tom or A. L. Johnson, the former street car magnates of this city, had shipped from various points to Cleveland a large number of omnibuses and would immediately start lines in opposition to the Big Consolidated street cars.

The strikers themselves have in operation a large number of 'bus lines, paralleling some of the more important lines of the Big Consolidated company.

BIG STRIKE IMMINENT.

Chicago, July 28.—Officials of organized labor here declare the brickmakers' strike is liable to precipitate a general walking out of the building trades unions, with forces 50,000 strong, thus tying up building operations in the city. Committees from the Brickmakers' alliance began their work today. Armed with instructions from the Building Trades council, they invaded buildings in various stages of construction and where non-union brick was being used ordered the union men to cease work. The brickmakers demand not only an increase in wages, but the recognition of the Brickmakers' union. The employers against whom the movement is directed preserve a stolid front of indifference. What success the strikers will have in their efforts to call out other branches of the building trades will not be determined until the various unions have held meetings to consider the matter.

NEW VOLUNTEERS.

There has been a slight lull in the enlistments at the Fort Wayne recruiting office, bue Sergeant Stewart says that eight or ten enlistments per week are all that are expected. The late recruits are William F. Ambrose and William F. Elick, of Arcola; Harvey W. Taylor, of Bluffton; Charles E. Smith, of Tocsin, and John D. Thomas, of Fort Wayne. The office will be maintained in this city at least during the month of August.

HELD FOR MURDER

MRS. MATTIE HASENFUSS TO STAY IN JAIL.

IS COMMITTED WITHOUT BOND

MUST AWAIT ACTION OF THE SEPTEMBER GRAND JURY.

PRELIMINARY IS CONCLUDED.

MRS. KRIEG AND OTTO HASENFUSS HELD AS WITNESSES.

Mrs. Mattie E. Hasenfuss was remanded to jail by Justice Huser Thursday evening. The state examined only five witnesses and then rested. S. L. Morris, attorney for the defendant, satisfied himself with a thorough cross-examination of the witnesses placed on the stand by the state, and no testimony was offered in behalf of the defendant. After Lawrence Heiney's testimony had been given the opinion was general that the justice could do nothing other than remand Mrs. Hasenfuss to jail for a trial in the circuit court. Her son was not given an opportunity to tell what, if anything, he knew about the sudden death of Carl Westenfeldt, but at the request of Prosecuting Attorney Doughman, he was held as a witness and bond fixed at $500. Mrs. Krieg's bond was fixed at $100.

There are some links in the chain of evidence which the officers are still trying to forge, principal of which is to find what was done with the paper in which Mrs. Hasenfuss purchased arsenic at Pellens & Polster's drug store. Sheriff Melching, Superintendent Gorsline and Detective Coling, assisted by Prosecutor Doughman and Acting Coroner Barnett, are hunting for any evidence that will fix the responsibility for the death of Westenfeldt, and they will not desist until the last link has been forged.

During the examination of Dr. Duemling, Carl Westenfeldt's attending physician, yesterday afternoon, Attorney S. L. Morris, Mrs. Hasenfuss' principal attorney, gave an inkling of what defense he will probably make. After the doctor had testified as to the facts surrounding the death of Westenfeldt and told of his examination of the body at the post mortem, Mr. Morris commenced to ask the questions which indicated the defense he was to make. Dr. Duemling had stated that the symptoms of arsenical poisoning were the same as cholera morbus—in fact, cholera morbus oftentimes was caused by taking arsenic. It was at this point that Mr. Morris asked the following question:

"Now, doctor, supposing that a man had been talking arsenic as a tonic for months, or even years, would not the effects on the stomach be the same as if he had taken it in such quantities within a few days as to cause death?" Dr. Duemling said that would depend on the doses taken.

"I mean if a man had a habit of taking arsenic in tonic doses, would the effect be the same should he at some time take a dose larger than usual?" queried the attorney.

"I believe it would," replied the doctor, "although arsenic eaters can tolerate much larger quantities than persons who have not been eating the poison."

"But the arsenic eater might take a dose too large some time and death follow, doctor," continued the attorney.

"Yes."

Mr. Morris did not enter into an extended examination, but the questions indicated that the defendant's attorney was laying the lines for a defense which will be that the old man was an arsenic eater.

A Sentinel reporter asked Mr. Morris whether he had decided on his defense and he replied that he believed he knew what defense he would make and the questions submitted to Dr. Duemling indicated what that defense would be.

Dr. L. Park Drayer, the city chemist, who made the analysis of the dead man's stomach, followed Dr. Duemling.

"I have been city chemist and bacteriologist for the past four and a half years. I am a graduate of the Fort Wayne Medical college. I examined Mr. Westenfeldt's stomach. It was delivered to me in a glass jar by Dr. Duemling, who, I understand, took it from the body at the time of the post mortem examination. I took it to my room in the city hall and sealed the jar. No one else had access to the contents of the jar except myself. I found that the stomach

[Continued on Second Page.]

Globe BANKRUPT STOCK

SALES GETTING HEAVIER EVERY DAY.

Parties buying winter as well as summer outfits for the whole male portion of their families, as Fine Clothing, Hats and Furnishing Goods were never sold so low in Fort Wayne, but the

ENTIRE STOCK MUST POSITIVELY BE CLOSED OUT BY SEPT. 1st.

Stock still too heavey and prices too numerous to mention in this ad, but all goods marked in proportion to the partial list of prices given below:

35 cent Men's and Boys' Unlaundried Shirts, 17c

50 cent Men's and Boys' Unlaundried Shirts, 29c

75 cent Men's and Boys' Unlaundried Shirts, 35c.

35 cent Men's and Boys' Underwear, 17c.

50 and 75 cent Men's and Boys' Underwear, 33c.

$1.00 Men's and Boys' Underwear, 59c.

$1 25 Men's and Boys' Underwear, 75c.

35 cent Men's and Boys' Working Shirts, 17c.

50 and 75 cent Men's and Boys Working Shirts, 35c

50 and 75 cent Negligee Shirts, 37c

75 cent Silk Front Shirts, 37c.

$1.00 and $1.25 Silk Front Shirts, 73c

$1 00 and $1 25 Madras Shirts, 73c.

$1 50 Manhattan Shirts, 95c.

25 and 35 cent Crash Hats and Caps, 12c.

50 and 75 cent Crash Hats and Caps, 23c

Arrow Brand, 9c.

Globe Brand, 15c grade, 6c.

E. & W. and Arrow Brand Cuffs, 17c.

Globe Brand Cuffs, 12c.

E. & W Collars, 12½c.

500 Cloth Caps, worth 25 to 50 cents, 15c.

500 Cloth Caps, worth 50 cents, 17c.

500 Crash Caps, worth 50 cents, 15c.

50 doz 50c and $1.00 Neckwear, 10 and 15c.

100 doz. 25 cent grade, just out, 15c.

100 doz. 50c to $1 50 grade, 35c.

Wash Ties at 5c, 10c and 15c, just out.

Washable Imperial and Osiot Ties, just out, 15c.

20 cent Suspenders, 12c.

25 cent Suspenders, 15c.

50 and 75 cent Crown Suspenders, 35c.

25 doz Straw Hats, sold at $1.00 and $1 50, 17c.

25 doz Straw Hats, sold at $1.00 to $2 50, 48c.

Young's Straw Hats, half price.

Young's Ladies' Sailors, choice of $2 00 to $3 00 grades, 50c.

25 and 50 cent Harvest Straw Hats, 7c

200 Child's Straw Hats, 50c to $1 50 grade, 15c.

200 Child's Straw Hats, 25 to 50c grades, 5c.

Frank P. Heid Caps at 35c.

Young's Hats, Stiff and Soft Hats, $2 00.

Men's Hose, 10c grade, at 4c.

Men's Hose, 15c grade, at 7c.

Men's Hose, 20c grade, 9c.

Men's Hose, 25c grade, 17c.

Men's Hose, 50c to $1 00 grade, 35c.

Men's Handkerchiefs, 10 ct. grade, 4c

Men's Handkerchiefs, 15 ct. grade, 7c

Men's Handkerchiefs, 20 ct. grade, 9c

Men's Handkerchiefs, 25 ct. grade, 17c.

Men's Handkerchiefs, 50 and 75c grades, 35c

Men's Belts, 25c grade, 17c.

Men's Belts, 50 and 75c grade, 35c.

50c Child's Knee Pants, 22c.

75c Child's Knee Pants, 35c.

Child's Blouse Waists, 35c grade, 15c.

Child's Blouse Waists, 50c grade, 37c

Child's Blouse Waists, 75c grade, 50c.

Child's Hose, 20c grade, 12c.

Child's Hose, 25c grade, 15c.

Child's Wash Suits at 30c, 42c, 59c, 65c, worth more than double that amount.

Extra Specials to Rush them Out in a Hurry.

100 Frock Suits in sizes 34, 35 and 36, at $2.50, 3.95, 5.95 and 6.95; sold at $10.00, 12.00, 15.00 and 20.00. Men's and Boys' Crash Suits from 95 cents up. Serge Coats and Vests from $2.35 up. Crash and White Duck Pants from 65 cts. up.

Child's Wash Suits from 30 cents up.
Child's Double-Breasted Wash Suits, 8 to 16 years, from 65 cents up.

50 dozen colored spring-weight Balbriggan Underwear, 50c, 75c and $1.00 grades at 33 cents.

50 dozen colored spring-weight Balbriggan Underwear, 35c to 50c grades at 17 cents.

To accomodate the public to get full benefit of this Great Sale, the store will remain open evenings till 9 o'clock; Saturday's till 11 o'clock p. m.

E. M. KAHN

GAMBLING IN FORT WAYNE.

PLACES WHERE THE FOOL AND HIS MONEY PART

Three Establishments Are Open to the Freest Patronage of Public, Mr. Stanley Says

A well filled house greeted Evangelist J. B. Stanley at the Baptist church last evening to hear his address on "Gambling in Connection with Saloons and Its Demoralizing Effect on the Community." Mr Stanley said that there were three gambling institutions in this city and that their patronage was most heavy from the young men In describing the interior of these places he said that they were always most luxuriously furnished and that everything in them was calculated to attract young men. Each, as a rule, contains a faro bank, roulette wheel and many other devices whereby the earnings of these young men are drawn away from them and from which they receive nothing in return. In most of these places is a "blind tiger," or little elevator, that communicates with the saloon below, over which most of these hells are situated, and by which liquors are sent up. The man who deals the cards in a faro game must be one who does not drink, but the drinks are given to the young men as the chances of the house to win will be greater if these young fellows are under the influence of liquor These institutions pay a percentage of the winnings to the police, in a great many cities, or they would not be allowed to operate

"A man can enter one as safely as he can enter his own home where this state of affairs exists," said the speaker, "and when there is a law prohibiting the operation of these places, why is it not enforced? No employer who had any regard for his own welfare would retain for any length of time an employe who gambled Gambling will make men do anything They will lie, steal and drag themselves to the lowest depths in order to gratify their passion for gaming Thousands and thousands of young men have lost good positions both in business and in society and have had their lives ruined through this evil. Many men will say that legislation to abolish this evil is interfering with their personal liberty. What is personal liberty? It is the personal liberty of a man to take another man's life, to lie and steal and to do other evil actions, but it is civilized and restrained personal liberty that makes the Christian nation today. Men will say that they will not be dictated to as to what they shall wear or eat, but when the saloon and the gambling hell is through with them are they not then dictated as to what they shall eat and drink and wear? Would it not have been better for these men to have submitted to a little dictation and to have remained free and self-respecting citizens?"

At the close of Mr Stanley's address Rev C C Cissell made a short address He said that he had conversed with several men in the city who were in favor of breaking the law with regard to Sunday base ball and said that so far he had heard of no good reason why the law should be violated in this respect He said that a morning paper had said that it would be injurious to the business of the city in a great many respects if the law against Sunday base ball was enforced, and that if Sunday base ball was allowed to continue it would attract business to the city The speaker said that in his opinion the city could do very well without what business was attracted to it by this means and that those who really were benefited by it were the Sunday theater and base ball people and others who were operating in defiance of the laws of God and man.

There will be a meeting this evening in the tabernacle, but none tomorrow evening. On Sunday there will be a grand rally and mass meeting of all the churches in the city and an address of special interest will be given.

LEAVE FOR ALASKA

August Bowser, of this city, and Messrs. Ed Connors and William Raymond, of Geneva, and Fred Hendricks, Edward Savio, John Sloan and Robert Gifford, of this city, left today at noon over the Pennsylvania for Chicago, where they will take the Great Northern to Seattle, Wash, and embark on the steamer "Columbia," which will take them to Alaska. These gentlemen are going to Alaska in the interests of the Alaskan Petroleum company, and they will probably remain there for six months. Mr Bowser is the director of the company, which is composed of Seattle capitalists A week or so ago the special machinery, which had been purchased by the company, was shipped from Geneva, and Mr. Bowser yesterday received a telegram saying that the machinery had been loaded aboard the ship and that she was ready to sail. The new oil fields are situated at Cook's inlet and they are said to be very rich. The climate is very mild. The nearest town is Sitka, 500 miles away.

Ladies tailoring is one of our specialties. Call and examine our line of ladies' goods. G. Schmidt, 57 E Berry St. 27tf

LOCAL NEWS.

Miss Edith Wellman is the guest of friends in Muncie, Ind

Clark Hatfield, of Roanoke, is in the city today on a visit to friends

J F Heller, of Columbia City, is the guest of friends in the city for a few days.

Mrs Walter Redman went to Monroeville this morning to attend the funeral of a relative.

Rev J S Ainslie and children returned today from Lake Gage, where they have been spending the summer vacation

Edward A. Boulton sues Hulda Boulton et al for partition of real estate and valid title. W. and E Leonard are attorneys.

The East Side Baptist mission is holding an ice cream social at the home of Mrs E. B. Gordon, at 402 East Wayne street, this afternoon and evening.

Miss Fannie Winch, who has been spending the week with the family of Dr Wheelock in Rome City, returned home today. Miss Mary Huestis, who visited with her, will remain a few days longer.

Mrs. R G. Thompson went to Chicago this morning to meet and accompany her son, Chandler, home. The little fellow will spend a month with his parents and then return to the school.

Lulu Letcher, of 324 West Jefferson street, has returned from Ottawa, Ohio, where she was the guest of her cousin, Mrs. Ross.

Miss Clara Rissing leaves for a visit in Detroit, tomorrow.

William Jolly, the only prisoner in police court this morning, was sent to jail for drunkenness by Acting Mayor Huser.

In the superior court Mrs. Rebecca Amstett sues William H. Young for breach of contract. Swayne& Swayne penned the complaint.

Edwards camp, Modern Woodmen, challenged Fort Wayne camp for a game of base ball to be played on August 1st, and the challenge was accepted. Tickets have been placed on sale in about twenty stores in different parts of the city.

Misses Anna Brown, Marguerite Wilson, Hilda Burns, Edna Eames, Helen Smith, of this city, and Miss Noen Beadell, of Springfield, Ohio, leave early in August for a tour of the lakes. Mesdames W. A. Hall, of this city, and Will Davies, of Elkhart, will chaperone the party.

CASTORIA
For Infants and Children.
The Kind You Have Always Bought
Bears the Signature of Chas. H. Fletcher

D. D. WEISELL DENTIST 34 Calhoun St.

DR. GEO. M. FAIRFIELD, Asst
The Oldest, Largest and Most Reliable Dental Parlors in Fort Wayne.

Teeth Extracted Without Pain.

Set of Teeth	$5.
Gold Crowns	5.00
Porcelain Crowns	5.00
Bridge Work	5.00
Gold Fillings	$1.00 up
Silver Fillings	50c up

VITALIZED AIR FREE.

25 years of reputable practice in Fort Wayne is the unwritten guarantee of our reliable workmanship.
Hours from 8 a. m., to 6 p. m.

Office Phone 263. Residence Phone 1017

Robert Spice,
PLUMBER, STEAM and GAS FITTER.
48 MAIN W. STREET.

YOUNG WOMEN,
take your meals at the Y. W. C. A.,
51 West Berry Street.
Strangers in the city referred to good boarding places. Meals served on the European plan at reasonable rates. Dinner, 11:30—1:30. Supper, 5:30—6:40.

Catarrh is Not Incurable

But it can not be cured by sprays, washes and inhaling mixtures which reach only the surface. The disease is in the blood, and can only be reached through the blood. S. S. S. is the only remedy which can have any effect upon Catarrh; it cures the disease permanently and forever rids the system of every trace of the vile complaint.

Miss Josie Owen, of Montpelier, Ohio, writes: "I was afflicted from infancy with Catarrh, and no one can know the suffering it produces better than I. The sprays and washes prescribed by the doctors relieved me only temporarily, and though I used them constantly for ten years, the disease had a firmer hold than ever. I tried a number of blood remedies, but their mineral ingredients settled in my bones and gave me rheumatism I was in a lamentable condition, and after exhausting all treatment, was declared incurable Seeing S. S. S. advertised as a cure for blood diseases, I decided to try it. As soon as my system was under the effect of the medicine, I began to improve, and after taking it for two months I was cured completely, the dreadful disease was eradicated from my system, and I have had no return of it"

Many have been taking local treatment for years, and find themselves worse now than ever. A trial of

S.S.S. For The Blood

will prove it to be the right remedy for Catarrh. It will cure the most obstinate case.

Books mailed free to any address by Swift Specific Co, Atlanta, Ga.

THE FAIR.

WRAPPERS, 45c.
LINEN SKIRTS, 45c.
DUCK SKIRTS, 75c.
ALL WOOL JACKETS, $2.50.
ALL WOOL SUITS, $3 50.
BICYCLE SUITS, $2.50.
MEN'S FINE SHOES, 89c.

IF IN NEED OF ANY CLOTHING, HATS, CAPS, SHOES, DRY GOODS AND MILLINERY PLEASE CALL AT

THE FAIR, 4 and 6 Harrison St

THE LATEST

IS THE PLACE WHERE YOU CAN BUY ALL THE NEWEST SHAPES AND STYLES IN MILLINERY LOWER THAN ANYWHERE.

THE LATEST,
157 CALHOUN ST.

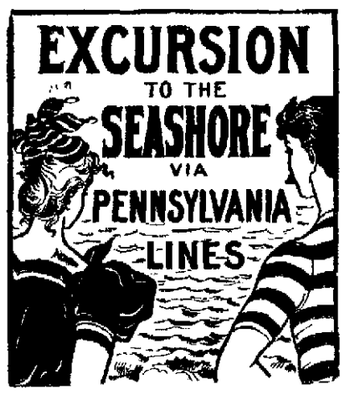

$14.50 Round Trip

FROM FORT WAYNE,

THURSDAY, AUGUST 10th,

To either of the following ten popular resorts:

ATLANTIC CITY, CAPE MAY,

ANGLESEA, OCEAN CITY, AVALON, SEA ISLE CITY, HOLLY BEACH, WILDWOOD, N.J. REHOBOTH BEACH, DEL., OCEAN CITY, MD.

Tickets Good Returning Fifteen Days,
Including Date of Sale.

For details apply to

JNO. E. ROSS,
Ticket Agent,
at Fort Wayne.

July 11, 13, 14, 15, 18, 20, 22, 24, 26, 28, Aug 1, 3, 4, 5, 8.

DR. BULSON

Announces the removal of his office to His Residence .....

55 W. WAYNE STREET.
Practice limited to diseases of the EYE, EAR, NOSE AND THROAT
Hours 10 to 4. Telephone 418, Main.

Satisfaction Bouquet will cling to your handkerchief even after it has gone through the wash. For sale by all druggists. Try it.

MORE FACILITIES.

ELECTRIC WORKS INADEQUATE TO DEMAND.

MUST MAKE IMPROVEMENTS.

THAT WILL PERMIT OF LARGER OUTPUT.

MEN WITH TRADES IN DEMAND.

INDUSTRIES HANDICAPPED BY SCARCITY OF WORKMEN

In order to keep pace with the business of the firm, Gen. Supt. J. J. Wood, of the Fort Wayne Electric works, is making arrangements for extensive improvements at the factory. A year ago the company bought and placed in operation a complete outfit for a tin shop, with the intention of manufacturing the meter cases, hoods for arc lamps, and similar articles that had previously been purchased at Chicago and elsewhere The experiment has proven the wisdom of the movement, for the tin shop is now one of the important departments of the works. But the tools placed in service a year ago are not adequate to the demands of today and yesterday the order was duplicated and as soon as the tools arrive the force of workmen will be increased correspondingly. Mr. Wood has also given instructions to have a cupola and skylight placed in the center of the main factory building, in order that the central parts of the working rooms, which are now too dark at times, may be as light as those parts nearer the windows This work will be commenced next week. Orders for dynamos and other electrical machinery and apparatus are coming in quite lively at present; in fact, too lively for the capacity of the works. The new building, which was planned and commenced some months ago, becomes more and more a necessity as the weeks pass and the day is not distant when its erection can no longer be delayed. One of the most important orders of recent date came from the Plankington estate at Milwaukee. It calls for the equipment of a large lighting plant for the Plankington hotel, a big apartment building and several factories and other buildings owned by the Plankingtons. The plant will have a capacity of 5,000 lights.

THE MIDLAND EXTENSION.

The last foot of the right of way for the extension of the Chicago and Southeastern (Midland) railroad from Anderson to Muncie was secured yesterday by Superintendent Moore paying $1,200 to Catherine Witt, near Muncie. The track has been completed seven miles east of Anderson, and at this point the spike driving was resumed after months of idleness. There is less than a mile of grading to do and within two weeks a train will be run to Muncie. The shops will be moved from Lebanon and the general offices from Anderson to Muncie, the line extending from Muncie to the Brazil coal fields

SHORT OF POWER.

A Wabash official said yesterday that that company was just now experiencing a shortage in motive power that never before occurred at this season of the year. Yesterday the demand exceeded the number in use by twelve. The immense business is a complete surprise to the officials.

SKILLED WORKMEN NEEDED.

Young men starting out in life should heed the lesson of the day. There is a great demand for skilled labor and none of any consequence for common labor. There is not an industry in Fort Wayne employing skilled labor that is not in need of men who are well up in their respective lines of work. Blacksmiths, machinists, tinsmiths, boilermakers and other skiled workmen are needed everywhere. Young man, learn a trade.

SLIGHT WRECK AT PIERCETON.

A truck under a freight car broke near Pierceton last evening, blocking the Pennsylvania tracks for several hours. The eastbound limited and No. 38, the Chicago accommodation, were each delayed by the accident, the former about two hours. The track was slightly damaged, but the loss to property was not great.

A NEW INTER-LOCKING PLANT.

The railways whose lines cross each other at Crestline, Ohio, are engaged in putting in a fine interlocking plant at that point. The Pennsylvania company is also engaged in making extensive improvements to its depots and platforms at that place.

BORN ON A TRAIN.

"One hears occasionally of a man who has been brought up in the railroad business," said Charles E. Wilson, secretary to Governor Mount, to a representative of the Indianapolis News, "but I know a man who was really born on the rails and who has been actively engaged in railroading all his life He is Thomas Follen and he is district passenger agent of the Wabash, with headquarters at Lafayette. Mr. Follen's father had the contract for boarding the trackmen when the old Indiana Central, from Richmond to Indianapolis, was being constructed The boarding house consisted of a train of box cars, with sleeping apartments, and the train was moved from place to place as the work advanced One car was occupied by the elder Follen's family and it was in this car, while it was sidetracked near Dublin, Ind, that Thomas Follen was born. As soon as he became old enough to be helpful to his father, he began railroading in a small way, and his whole life of about thirty years has been devoted to the business. He is a valued employe of the Wabash and his friends are confident that he will some day add to his signature the title of general passenger agent"

MEETING OF WABASH AGENTS.

Agent C. H. Newton returned from Detroit last evening. He says the Wabash freight agents had a very pleasant and instructive meeting, but did not have time sufficient to discuss all the questions on the list and will hold an adjourned meeting soon. Only two or three of the company's agents were absent from the meeting.

DIED IN LIMA.

Passenger Conductor Michael Ginty and Brakeman James Ginty, of the Pittsburg, were summoned to Lima this morning by a telegram informing them of the death of their aged father. The deceased was an old and respected citizen of Lima and was particularly well known to the Pennsylvania trainmen. The funeral will probably take place Sunday.

A HALF-HOLIDAY.

The employes at the Pittsburg shops who are interested in the athletic sports to be given at Centlivre park tomorrow afternoon were made happy this morning by a message from Master Mechanic B Fitzpatrick, who is at Rome City, stating that all who wished to attend that event could do so, but the shops were too busy to allow a general suspension of operations even for only half a day The men were fearful lest they would not be permitted to leave the shops at all.

CALLED TO HIGHER POSITION.

Charles Becker, who has been employed as a clerk in the store room and shipping departments of the Fort Wayne Electric works for a year or two, was called to a higher position in the general offices of the company this morning. The young man has earned the advancement by attention to duties and efficient work. His friends hope to see him further advanced in a short time.

ELEVATOR BURNED.

Green Springs, Ohio, July 28 - The Nickel Plate grain elevator here was burned today. About 20,000 bushels of wheat were destroyed. The cause of the fire is unknown.

INDUSTRIAL NOTES.

John J. Kelley, of the Pittsburg blacksmith shop, is sick and off duty

Detroit business men claim the Michigan roads are discriminating in favor of Toledo in freight rates.

When the wreck train started for Pierceton last evening, it struck and upset a truck load of goods that had been left standing on the depot platform, near the tracks. The damage was not very great.

Engineer W. Kahoe and Firemen C. B. Snider and J. B. Schmetzer, of the Pitsburg, are off duty on account of sickness.

The Bass works this morning sent some steel receivers to the American Clay Working Machinery company, of Willoughby, Ohio.

Brakeman R. M. Beltz, of the Nickel Plate, has gone to Ulrichsville, Ohio, to visit friends a few days. He formerly resided in that place.

John A. Palmer, the boilermaker who had a knee hurt a week ago by being struck with a sledge hammer, resumed his duties in the Pittsburg shops this morning.

J. J Murphy, of the Wabash shops, is nursing some injured fingers, the result of an accident at the shops yesterday He will be able to resume work Monday or Tuesday.

Engineers Ed Wolf and William Morris have resumed their duties on the Nickel Plate The former had been visiting at Hibbard and the latter had been sick four or five days

The Columbus, Lima and Milwaukee has made arrangements with the Detroit and Lima Northern to use its tracks from Lima to Peoria, Ohio, whence it will use the Ohio Central tracks to Columbus.

The contract for the building of the new shops of the Big Four at Mount Carmel, Ill, calls for their completion in ninety days The shops will have a capacity for the repair of about six locomotives and from 400 to 500 cars per month

The Wagner palace car shops at East Buffalo, N. Y, are endeavoring to finish some very large orders and are working full time. The shops were reopened Monday and 1,000 men are on the pay roll Last summer less than 500 were employed there.

Theodore N Ely, chief of the motive power of the Pensylvania railroad, says the company will make no individual exhibit at the Paris exposition next year. He says they have made such exhibits in past years and find the cost far beyond any benefit derived.

The management of the New York Central is putting its trainmen through a rigid examination in the matter of strength and accuracy of sight. No matter how long and faithful the service rendered, an inability to quickly distinguish colors at a distance will secure a black mark for the employe.

Supt. W. A Garrett, of the middle division of the Wabash, is a most popular resident of Decatur, Ill, and the business men of the city will show their regard for him by giving a banquet in his honor next week. Mr Garrett will leave the Wabash August 4th and will take up his duties as divisoin superintendent of the Philadelphia and Reading on the 7th.

It is rumored that the Buffalo, Rochester and Pittsburg and Philadelphia and Reading are to be connected by a line to be built from Williamsport to Clearfield, and that a favorable traffic arrangement will be made. Such a line would give the Buffalo, Rochester and Pittsburg and Pittsburg and Western an eastern outlet and would form another trunk line from Pittsburg to the eastern seaboard.

The Santa Fe tried an oil sprinkler on its sandy roadbed from Los Angeles to Redondo Beach, Cal, seventeen miles, and found that it worked very satisfactory. Before the cost of keeping up the good work could be determined, however, the Dustless Roadbed company, which owns the patent on an old sprinkler, served notice on the road that the machine was an infringement, and the Santa Fe stopped work.

Pittsburg Post: "The Pittsburg and Western is now moving as much freight as the Fort Wayne. This is remarkable, considering the fact that the Pittsburg and Western is a new road and only ten years ago it was a single track line with no western connections. Two-thirds of the through freight of the Baltimore and Ohio between Pittsburg, Cleveland and Chicago is now passing over this road, and the ore business from Fairport harbor is tremendous.

$2.00 Fort Wayne to Chicago and return via. Nickel Plate road, Sunday. Train leaves Fort Wayne 2:05 a. m., arriving Chicago 7:20 a. m. Returning leaves Chicago 10:15 p. m. Train arrives at and departs from Van Buren street depot, Chicago.

Attend the races atCentlivre park Saturday afternoon.

THE PRESIDENT'S OUTING.

Plattsburg, N. Y., July 28.—The president was out bright and early this morning, accompanied by his niece, Miss Duncan, and Private Secretary Cortelyou. He went for a long walk toward the lake. Mrs. McKinley rested well last night and this morning is feeling better than she was for several days. The president has been invited to try his hand at golf, and he may go down to the golf links this afternoon and try the game The annual regatta of the Lake Champlain Yacht club, which will be held here August 7th is expected to exceed all former regattas Dr. W Seward Webb, of Shelbourne Farms; ex-Congressman Wallace T Foote, jr, Hon Walter C Witherbee and others have entered their yachts for the different races. The president will probably be asked to officiate as one of the judges

MUNYON'S GUARANTEE.

Strong Assertions as to Just What the Remedies Will Do.

Munyon guarantees that his Rheumatism Cure will cure nearly all cases of rheumatism in a few hours, that his Dyspepsia Cure will cure indigestion and all stomach troubles, that his Kidney Cure will cure 90 per cent. of all cases of kidney trouble, that his Catarrh Cure will cure catarrh no matter how long standing, that his Headache Cure will cure any kind of headache in a few minutes, that his Cold Cure will quickly break up any form of cold and so on through the entire list of remedies. At all druggists, 25 cents a vial

If you need medical advice write Prof. Munyon, 1505 Arch st, Phila. It is absolutely free.

BUSINESS DIRECTORY

UNDERTAKER.

ROBERT KLAEHN,
39 West Main.

UNDERTAKER.
LICENSED EMBALMER
Telephones 1358 and 228 Main
Office open day and night

DRUGGISTS.

GROSS & PELLENS
DRUGGISTS,
Corner Calhoun and Wayne Streets Phone

BANKS.

HAMILTON NATIONAL BANK.
Capital $200,000. Surplus $25,000
The Hamilton National Bank will pay interest at the rate of four (4) per cent. per annum on certificate of deposit if left four months
President Charles McCulloch.
Cashier John Mohr, jr.

Capital $250,000. Surplus $140,000
THE OLD NATIONAL BANK
S W Cor. Calhoun and Berry Sts
Stephen B Hood President
Oliver P Morgan, Vice President
Jared D Hood Cashier
James C Wadsworth Asst Cashier

White National Bank.
Corner Wayne and Clinton Sts
CAPITAL $200,000.
SURPLUS $60,000.
Safe deposit boxes for rent

DENTIST.

DR. McALISTER,
EXPERT DENTIST,
Fills teeth without pain Rooms, 19 20 Pixley-Long Block Graduat University of Michigan.

INSURANCE.

D. C. FISHER
Insurance, Real Estate Loans,
40 & 42 East Berry street
Fort Wayne, Ind.

PHYSICIANS

DR. B. GARD To ladies' suffering from ailments peculiar to their sex may consult me free of charge at my office 17 W Wayne street Telephone 348

LAWYER,
ABSTRACTOR OF TITLES,
INSURANCE,
Collection and Loan Agent.
JAMES E. GRAHAM,
Room 26, Bank Block, Fort Wayne, Ind.
Stenographer and Notary Public in Office

Remember the Name!
Indiana Medical & Surgical Institute
For the Successful Treatment of All Chronic and Private Diseases of Both Sexes.
DR. J. W YOUNGE,
DR. W. S. MAYO
No. 10 West Wayne Street

ONLY $3
FOR THIS WEEK

We offer our entire $5 00 line of gold spectacles, either riding bow, straight temple, nose glass or rimless eye glasses, in any style, for $3.00. This includes the best quality glasses, accurately and scientifically adjusted by the latest improved method. No charge for testing, or medicines used in examination.

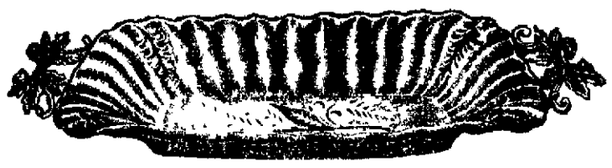

ONLY $1.25

For this $3.00 Cake or Bread Tray--quadruple plate, enamel finish. Will not tarnish.

RINGS,
$1 00 to $5 00. Over 3,000 to select from.

Only 25 cents for this beautiful Silver Vaseline Jar. Jar is filled with finest quality of pure vaseline and is worth 50 to 75 cents anywhere.

For other bargains in watches, diamonds, jewelry, clocks, etc., call and see us; you will save money.

J. L. SIEVERT, WHOLESALE and RETAIL OPTICIAN and JEWELER, 83 Calhoun St.

TWO OF A KIND

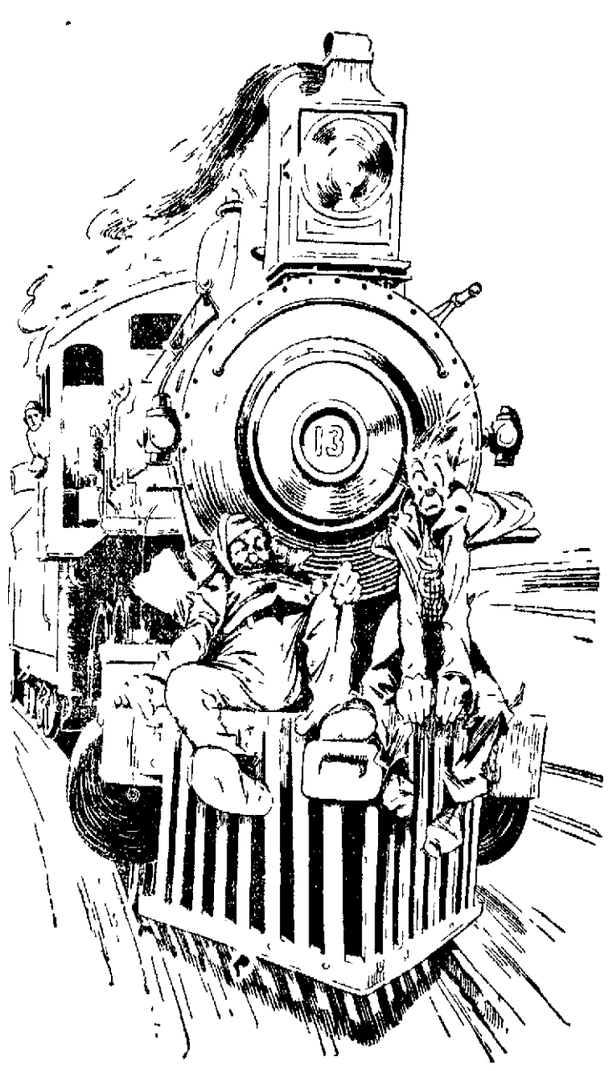

Have yer heard anything about de kissin' bug?"
"Has dat feller Hobson come back again? He makes me tired."

FORT WAYNE TO CHICAGO AND ALL POINTS EAST AND WEST.

Lowest rates via Nickle Plate road A peerless trio of fast express trains daily each direction. All express trains of Nickel Plate road arrive and depart from Van Buren street union pasenger station, Chicago. R. J Hamilton, Agent, Fort Wayne, Ind 'Phone 507. 25tf

Use Satisfaction Bouquet. Superior in delicacy and permanency, it never becomes unpleasant or insipid In delicious odor and refreshing qualities it always satisfies.

MONEY! MONEY! MONEY!

We will make you a loan from $5.00 up at lowest rate on Furniture, Pianos, Horses, Wagons, Carriages, or any good security; property left in your possession. Will arrange in monthly installments to suit you. Business strictly confidential.

RELIANCE LOAN CO.
Call at Room 6, Arcade, upstairs.
Office open every evening from 7 to 9:30.

The exquisite and lasting odor of Satisfaction Bouquet recommends it to all lovers of fine perfumes.

ONE MORE DAY

That you can buy Crash Suits at half price, Knee Pants at half price, Alpaca Coats at half price. Flannel Coats and Vests at half price. Clothing at 20 Per Cent. Discount and Hats, Caps, Trunks and Furnishing Goods at 10 Per Cent. Discount.

REUBEN S. PATTERSON.

OUR Mid-Summer Sale Ends Saturday Night.

All departments of the store start the week

With Well Replenished Stocks.

The last week of the sale we will make as interesting and profitable to our patrons as the first. And what has passed can only hint of what's in store for you this week. No firm in this section can boast such a July trade as we proudly point to.

At Sale Prices.

See the bargains offered in
Housekeeping Linens,
Bleached Table Damask.,
Cream Table Damasks,
Red Table Damasks,
Napkins,
Towels,
White Quilts,
Colored Quilts,
Table Covers.

At Sale Prices.

See the reduced prices in the ART DEPARTMENT.
Art Denims,
Art Ticking,
Silkolines,
Floor Cushions,
Couch Cushions,
Cushion Covers,
Sideboard Scarfs,
Embroidered Squares,
Small Mats,
Meat Cloths,
Tray Cloths,
Doylies,
Etc., etc., etc.

At Sale Prices.

Note the liberal reductions in
Muslin Underwear,
Cambric Underwear,
Knit Underwear,
Corsets,
Waists, etc.

At Sale Prices.

Notice particularly the big price cuts on all
Dress Goods,
Wash Silks,
Fancy Silks,
Black Goods.

At Sale Prices.

Note the extremely low prices on all
Printed Wash Fabrics,
Printed Cotton Duck,
White Cotton Duck,
White Piques,
White Goods,
Dress Ginghams,
Madras Cloths.

At Sale Prices.

See the low prices we make on
Embroideries,
All Overs,
Laces,
Ladies' Neckwear.

At Sale Prices.

See the great bargains in Women's
Tailored Dresses,
Wash Skirts,
Cotton Waists,
Silk Waists,
Silk Petticoats,
Wrappers, etc.

At Sale Prices.

Fill up with the little Toilet necessities:
Perfumery,
Toilet Soaps,
Face Powders,
Toilet Waters,
Florida Waters,
Bay Rum, etc.

Rurode Dry Goods Co.

LOANS TO Salaried People
Holding permanent positions with responsible concern, on their own name.
ROOM 3, Arcade, Upstairs.

EBERSOLE PIANOS . . . . . .
Have no equal in tone.
FRANK B. LONG,
119 Calhoun St.

SILK FRONT SHIRTS —50 cts.

New styles in Silk Front Shirts, 50c. They look like the $1.00 kind. New patterns; fresh goods. A whole lot of value at 50c.

Large line of those popular Bandana English Squares, the most popular summer neck tie shown in years.

Exclusive styles in Negligee Shirts at all prices. Swell styles in the Celebrated Manhattan Shirts.

Lots of Summer yet and lots of people who want nice new fresh goods at a fair price rather than shopworn chestnuts at any price.

See the splendid Blue Serge Coat and Vests we are selling at $5.00. Also the Double Breasted Blue Serge Coats. You'll have plenty of time yet to wear these goods. Hot weather will be with us for some time yet. Trade where a "money-back" guarantee stands behind every purchase. You know we give you your money's worth or your money back.

Sam, Pete & Max
CLOTHIERS.
68 CALHOUN ST

The Evening Sentinel.
FRIDAY, JULY 28, 1899.

OUR TELEPHONES.

Business Office..... 173
Editorial Rooms..... 650

THE WEATHER.

Chicago, July 28.—For Indiana—Fair tonight and Saturday; continued warm; winds mostly southerly.

TODAY'S TEMPERATURE.

Today's local temperature was as folows:

7 a. m.	74
8 a. m.	75
9 a. m.	76
10 a. m.	79
11 a. m.	82
12 m.	86
1 p. m.	93
2 p. m.	90

LOCAL NEWS.

X. Hanna, of Dayton, is in the city.

L. H. Cook, of Bluffton, is in the city.

L. C. Hunter and son went to Toledo today.

Mrs. M. J. Blitz and little son went to Bluffton today to visit friends.

Mr. and Mrs. P. R. Scott, of Hillsboro, O., are visiting friends in the city.

Dr. P. L. Cunningham, of Melrose, O., is in the city for a few days on a visit to relatives.

Miss Bertha Heustis was hostess for a company of her friends at her home, on Maumee avenue, this afternoon.

M. B. VanVanken and wife, who were guests of Mr. and Mrs. M. S. Willson, returned to their home in Grand Rapids today.

Miss Maggie Sweeney, of Brandriff street, last evening entertained a few friends who had called as a surprise to her. Miss Sweeney was assisted in entertaining the guests by Miss Clay.

T. D. Neal, grand master workman of the A. O. U. W. of Indiana, attended the meeting of No. 36 last evening. This morning Mr. Neal left for Indianapolis, where he will tonight institute a new lodge of thirty-five members.

The congregation of St. Paul's German Lutheran church will hold a meeting on Sunday afternoon at the church and a vote will be taken to decide whether or no the new school will be built on Walton avenue, in connection with the new church that is to be erected there.

Stockholders of the College Place Improvement company held a meting yesterday afternoon to consider the work of demolishing the old M. E. college building and to fix the price of lots in the new addition. As soon as the building is out of the way Wayne street will be opened through to Nelson and the lots will be placed on sale.

Four camp tables and a number of camp chairs were stolen from the grove at Swinney park some time Wednesday afternoon. The Pathfinders gave a picnic there on Wednesday evening and neglected to have some one there to watch the outfit, which was brought to the park in the afternoon, and they are now busily engaged in trying to locate the thieves.

The picnic and social of No. 19, A. O. U W., last evening at Swinney park, was a huge success, and more than 1,000 people were present to enjoy themselves and eat ice cream. Seventy-five gallons of ice cream were sold and the lodge will realize a neat sum of money. The only occurrence to mar the pleasures of the evening was the slight accident which befell Will Morton, of the auditor's office, who fell head first in a tub of ice water while washing some dishes. Will is a first-class swimmer, and swam out.

FOR SATURDAY MORNING.

Michigan Whortleberries, 8c qt
Gooseberries, 5c qt.
Red Currants, 5c qt.
New Harvest Apples, 10c peck.
Gem Melons, 55c basket.
Large Water Melons, 18c each.
Nice Bleached Celery, 23c bunch.
Fresh Tomatoes, 4c lb, or 12½c basket.
Best Messina Lemons, 25c dozen.
New Potatoes down to 40c bushel.
New Yellow Onions, 50c bushel.
Lawton Blackberries arrived noon express.
California Fruits of all kinds.
WHITE FRUIT HOUSE.

Linen suits half price at Patterson's.

REMOVAL SALE.

Before removing to our new store, No 27 W. Columbia St., we will close out our entire line of Pants, Summer Underwear, Hosiery, Men's Working Shirts, Overalls, etc., at actual cost.
BURT ROSS,
9 Harrison St.

See the neckwear just received at Patterson's.

PRETTY LAWN WRAPPERS

WITH FLOUNCE AT 69c; WORTH $1.25; ALL SIZES AND SHADES.

THE GREATEST LADIES' WRAPPER BARGAIN EVER OFFERED.

What we will do with our remaining stock of Shirt Waists will astonish tomorrow's trade.

With one sweep we will sell our $1.00, 75c and 65c Shirt Waists for 35c each to close out.

½-price sale in our Cloak Department.

Ladies' Cloth Tailor-made Suits,
Ladies' Silk Shirt Waists,
At half price.

Our COST SALE is a TRADE WINNER. Every article on sale is a BARGAIN.

Come while the sale lasts.
THE FRANK DRY GOODS CO.

A bond of sympathy between our prices and your pocketbook.
REUBEN S. PATTERSON.

Miss Maude Hughes and Miss Nina Bloomfield, of Garrett, were in the city today.

POTATOES DOWN TO 40C BUSH.; EGGS, 10C DOZEN; SPRING CHICKENS AND DUCKS DRESSED TO ORDER AT THE GREATEST GROCERY.

Big Blueberries, 8c quart; 75c basket, 16 quarts.
Lawton Blackberries, 5c quart; 75c case, 16 quarts.
Early Harvest Apples, 10c peck.
Large Watermelons, 12 and 15c each.
Large Wax Lemons, 20c dozen.
Home Grown Tomatoes, 3c lb; 12½c basket.
THE GREATEST GROCERY.

Bathing suits for boys and men at Patterson's.

19C. YARD

TOMORROW FOR A 60C QUALITY OF TWO-TONED WHIPCORD WORSTED DRESS GOODS, IN ALL SHADES.

Remember Monday, July 31st, is the last day of our mid-summer clearing sale and bargains like above are numerous in our immense establishment.
WOLF & DESSAUER,
70 and 72 Calhoun St.

Bathing suits in any size at Patterson's.

D. D. Studebaker, of Bluffton, is in the city for a few days on a business trip.

Mr. and Mrs. Chris Seabold and Mrs. George Jacobs leave tomorrow for Detroit.

Dr. A. E. Bulson and children leave early next week for Rome City to remain a month.

W. A. Bohn went to Clear Lake today to join his family, who are summering there.

PURCHASE A PATENT.

The Boss Roaster Manufacturing company is branching into new lines of manufacture, and has purchased the patent on a tail cover for horses, an appliance invented by William McClellan, and whic hhas already had a large sale. The Boss company will establish a factory on South Calhoun street, and begin placing the product extensively on the market.

Our bargains make you smile.
REUBEN S. PATTERSON.

T. D. Neal, of Indianapoliis, is in the city today on a business trip. Mr Neal is grand master workman of the A. O. U. W., and is here in the interests of that order.

Bought at Patterson's is a guarantee of goodness.

Go to Patterson's for lowest bargains.

NEW NECKWEAR.

Another lot of new neckwear just received. See the Bat End Ties, solid colors with hand embroidered Fleur de lis ends, which we guarantee to be the very latest style. Just made their appearance in New York this week, and are shown only by
SAM, PETE & MAX.

$20 suits go at $16.
$10 suits go at $8.
$5 suits go at $4.
At Patterson's tomorrow.

Remember the Wabash Lafayette excursion next Sunday. Tickets $1.00. 25t4

All furnishing goods discounted 10 per cent. tomorow at Patterson's.

TOO LATE FOR CLASSIFICATION

WANTED—Position as chemist by a young man 22 years old; just graduated from Boston Technology, services would be valuable in iron, soap, textile, brewery and other industries; highest local recommendations as to character and ability. Address Box 8, Sentinel. 28-2t

LOST.

LOST—On West Berry, between Aurentz's and 98 W Berry, or on Harrison, between Columbia and Berry, a box containing a gentleman's pearl stud. Finder please return to 98 W. Berry and receive reward.

LOST—Yesterday afternoon at city hall a pair plated spectacles. Finder return to A. J. Ford, 33 E. Main street.

The Boston Store.

Clearing Sale is Now On!

Everything is Sold at Sale Prices.

5c Lawn reduced to 3c.
8c and 10c Dimity reduced to 5c.
10c Percale reduced to 6¼c.
50c Ladies' Waists reduced to 29c.
65c Ladies' Waists reduced to 39c.
$1.00 Ladies' Waists reduced to 79c.
$1.25 and $1.50 Ladies 'Waists reduced to 89c.
75c Ladies' White Waists reduced to 50c.
85c Ladies' White Waists reduced to 59c.
$1.00 Ladies' White Waists reduced to 79c.
$1.50 Ladies' White Waists reduced to $1.00.
$1.75 Ladies' White Waists reduced to $1.25.
ALL LADIES' WRAPPERS SOLD AT COST.
A LOT OF GENTS' LIGHT COLORED SHIRTS AT 39c; WORTH 50c and 75c.

Do your trading at the Boston Store as everything is sold at sale prices.

WM. HAHN & CO.,
THE BOSTON STORE.

THE NEW KEYSTONE.

All City Flour, $3.75 per bbl.
Best Michigan Flour, $3.50 per bbl.
Best Potatoes at 40c per bu.
Fresh Country Eggs at 10c per doz
Little Green Melons, 55c per basket.
Acme Tomatoes, 15c per basket.
Dressed Chickens, old, 10c per lb.
Dressed Chickens, spring, 12½c per pound.
Watermelons on ice at
THE NEW KEYSTONE,
238 and 240 Calhoun St.

MONEY TO LOAN

ON REAL ESTATE OR PERSONAL SECURITY. C. F. PFEIFFER, ROOMS 9-7, BASS BLOCK. 2-tf

Our line of men's goods for spring and sumer wear is complete. Prices the lowest consistent with good work. G. Schmidt, merchant tailor, 57 E. Berry St. 27tf

KEEP COOL.

Let us place you one of our electric fans We have them at all prices.
W. A. BRAUN,
Contracting Electrician,
86 Calhoun Street.
24tf. Phone 640.

MONEY TO LOAN

At 5 per cent. on good mortgage security. Apply at law office of Vesey & Heaton. 30tf

Go to Detroit next Saturday. Tickets, $2.00 round trip; good two days; via Wabash and Steamer. 25t4

Bicycle Races

--at--

Robison Park

Sunday, July 30, '99.

Races called at 3:30 p. m.

AND ALL FANCY SODA DRINKS AT

FREESE & RANKE,
DRUGGISTS,
88 Calhoun St.

Meyer & Stock,
Architects
Plans and estimates furnished on application. Your correspondence and patronage solicited. German and English Spoken.
108 Calhoun St.

TOOL DRESSING.

We make a specialty of dressing tools for stone cutters, plumbers, machinists and tinsmiths. All kinds of tools made to order. Die making and dressing on short notice.
ROBERT WILLIAMSON,
21-d&w-tf 37 Pearl Street.

GO TO

The New Exchange, 43 East Columbia street, for all kinds of household second-hand goods.
Cash paid for all kinds of goods.
22-tf J. M. RASMUS, Mgr.

MONEY!

Can be saved to no better advantage than by placing it with the ALLEN COUNTY LOAN AND SAVINGS ASSOCIATION,
82 East Berry Street.
Any number of shares can be taken at any time. Six per cent. interest is paid on all classes of stock. No fees to investors. Money to Loan for any Purpose.

MONARCH Sewing Machine Oil. For Sewing Machines, Typewriters, Fire Arms, etc. The Highest Grade. Get it from your dealer.
Baird Bros. & Co., Cleveland, O.

Rome City Island Park Special July 26th to August 17th, leaving Fort Wayne at 5:45 p. m., returning, leave Rome City at 10:30 p. m., daily except Sundy. $1.00 round trip. 22t22

Satisfaction Bouquet is a valuable and refined addition to any ladies' toilet.

Only Two More Days

OF OUR

GREAT SEMI-ANNUAL

CLEARANCE SALE

Sale Positively Ends Monday, July 31st at 6 p. m.

No Extension. No Continuation.

NOTE---Tickets for Pennsylvania Picnic given FREE to our customers.

THE PEOPLE'S STORE.

WEATHER INDICATIONS.

FAIR TONIGHT AND SATURDAY, WARM.

The Fort Wayne Sentinel

TO BE OR NOT TO BE

In Want of Something Is a Question You Can Settle by Using The Sentinel Want Columns.

ESTABLISHED 1833. FORT WAYNE, IND., FRIDAY, JULY 28, 1899. PRICE TWO CENTS

SPAIN WANTS 'EM

WILL REPATRIATE HER MEN IN THE CAROLINES.

A CABLE TRAILS THE ARMY

AN UNIQUE EXPERIMENT IN LAGUNA DE BAY.

OLD TALE OF REBEL SUPPLIES

THE SULTAN OF SULU WANTS TO BE FRIENDLY.

Manila, July 28.—5:15 p. m.—In compliance with an order received from Madrid, the Spanish transport Alva will proceed fro mManila immediately to the Caroline Islands in order to repatriate the garrison and inhabitants of those islands.

There is great interest in the first attempt of a cable boat to follow the movements of the army. The boat left Tambay, near Taguig, at the northern end of Laguna de Bay, this morning, after making connection with the land wire, and successfully laid eighteen miles of cable. It is expected that the cable boat will reach Calamba tonight.

BUYS OF GERMAN MERCHANTS.

New York, July 28.—A special to the Herald from Washington says:

According to verbal reports to the navy from officers returning from the Philippines, Aguinaldo continues to get war supplies through German merchants in Hong Kong and Japanese merchants in Kokohama, although our consuls have been directed to keep a sharp lookout for filibustering.

In more than one instance British officers have aided the United States in preventing the shipment of arms from Hong Kong, but officers just returned say there is no doubt the temptation offered by Aglinaldo's high prices has induced merchants to violate the neutrality laws and to try to force the imperfect blockade.

Twelve Spanish gunboats put on blockade duty have done remarkably good service in cutting off supplies between different islands.

A SULTAN'S WISDOM.

New York, July 28.—A dispatch to the World from Sandayan, Philippine islands, July 24, via Labuan, says:

General Bates reached Sulu July 16 to arrange a treaty with the sultan at a conference to begin today.

The sultan is to go to Sulu from a village of Maibui. The people of that island display great friendliness towards thet Americans and it is believed a satisfactory treaty will soon be completed. If so future hostilities between the natives and the Americans in the Sulu archipelngo will be prevented.

The same will be true of the island of Mindanao, which is tributary to the sultan.

The only features likely to be troublesome are slavery and the plurality of wives, which points, it is believed, the natives will insist upon.

The sultan of Sulu issued the following proclamation to the people:

"I have met the Americans. They have come among us as friends—not to interfere with our rights of government. All those who love their country or sultan I warn to be friendly and not molest them. The Americans are like a box of matches—you strike one or two and they all blaze up."

The merchant sof Zamboanga are anxious to have the Americans take possession of that port. They have imprisoned the Tagalo leaders representing Aguinaldo there. A gunboat went from Manila to Balabac, a small island thirty miles south of Palawan, to re-establish a light house. The commander found the light stolen, whereupon he steamed to Kaut, on Bornen, found trace of it and finally got the missing light. He returned to Balabac and set it up again, leaving friendly natives in charge and the United States flag floating over the place.

Going back after a cruise he found the flag gone and the Filipino flag floating. He decided to land a force to remove the rebel flag, but the Filipinos resisted. At length two officers and thirteen marines were landed after a long, hard, stubborn fight, in which the native chief, the first officer and six natives were killed and several wounded. No American was even wounded.

OFFICIAL REPORT.

Washington, July 28.—The war department this morning received its first official report of the capture of Calamba in the following cablegram from General Otis:

"Hail, one thousand men, captured Calamba, important strategetic position on Lagua de Bay, yesterday, driving out three hundred insurgents.

"Command composed of portions of Fourth cavalry, Twenty-first infantry, Washington volunteers, transported in launches and cascoes, gunboat accompanying.

"Insurgent casualties unknown. Forty Spanish prisoners released. Spanish gunboat, long sought for in bay, captured.

"This town the direct objective of Lawton when he captured Santa Cruz in launches in April, but he was unable to reach the town by boats on account of shoal water."

MAUNA LOA IS IN ERUPTION.

GREAT VOLCANO IN HAWAII CAUSES ALARM.

Lava Is Bursting From Many Craters—Daring Men Ascend the Angry Mountain.

Honolulu, July 21, via San Francisco, July 28.—The volcanic eruption of Mauna Loa is still in full blast. The lava flow is apparently filling up the tableland near the Humuula sheep ranch. Hilo and the whole island of Hawaii are enveloped in smoke. Vessels encounter dense clouds of smoke hundreds of miles out at sea, and navigators are seriously inconvenienced. Kilaua is also smoking freely and the indications are that this volcano will soon be in active eruption.

Frank Davey has returned from a visit to the volcano. He says there is a series of eight craters. Five of them were dead, but appeared to have been active quite recently. One of the others was belching forth smoke and fire and molten rocks of great size. According to Davey the rocks were as big as horses and went to a great height.

It took Davey and his party fifteen hours to ascend the mountain from the active crater to the summit, where their horses were left. Two men became delirious on the way for want of water. The trip is described as a terrible one in the extreme. All around the tops of the mountain it was cold. At the crater it was very hot.

J. S. Pratt was caught on a knoll high up on Mauna Loa, on two sides of which the lava was flowing. The sun was nearly down. He did not know which way to go and spent the night there, a desperate chance, as he thought, of life. He sat up all night and watched the lava flow. When the fumes were blown his way he laid down on his face to keep from suffocating. Next morning he found his way out by following back down between the two flows.

FRANK BOGASH'S SPEED.

Frank Bogash made Searchlight and Anaconda know that he was a race horse this afternoon at Cleveland. He pushed Anaconda out in the first heat in 2:04¼, and in the second forced Searchlight to lower his record. In the third Bogash laid up. Summary:

First heat—Anaconda, first; Bogash, second; Searchlight, third; Directly, fourth; Chehalis, fifth. Time—2:04¼.

Second heat—Searchlight, first; Bogash, second; Anaconda, third. Time—2:03½.

Third heat—Searchlight, first; Anaconda, second; Diretly, third; Bogash, fourth. Time—2:06¼.

LOCAL NEWS.

Mrs. J. M. Dinnen left today for a brief visit at Chicago.

Mrs. Mary Shaffer is the guest of the family of S. S. Potter, at Auburn.

Misses Nellie O'Connor and Jennie O'Brien will spend Sunday with friends at Lafayette.

Miss Kate McDonald, of Abdill & Taft's, is quite ill at her home, on East Williams street.

R. L. and G. B. Kinsey leave tomorrow for Havana, Cuba, where they will accept positions.

The Misses Marie and Cora Siehold have gone to Dayton and Lima, Ohio, for a visit with friends and relatives.

Miss Louise Reiter gave a musicale yesterday at her home, 49 Wall street, in honor of Miss Minnie Oestermeyer.

Carl Muhlenbruch, of the Carnahan Shoe company, has returned from Indianapolis, after a visit with his brother an dother friends.

Engineer Martin Stafford, of the Pittsburg, has secured a leave of absence and will go to Chicago tomorrow. Here he takes a steamer for an extensive lake tour, and will be gone an indefinite period.

IS VERY UNQUIET.

SITUATION IN SANTO DOMINGO NOT REASSURING.

FUNERAL OF DEAD PRESIDENT

VAGUE RUMORS OF DISORDER ARE HEARD.

UPRISINGS ARE EXPECTED

UNITED STATES ORDERS TWO WARSHIPS THERE.

Fort De France, July 28.—The funeral services over the remains of President Heureaux, which took place at Santiago de Las Caballeros at 5 o'clock last evening, were attended by a large number of people and were conducted with great solemnity.

The body, which had lain in state throughout the day, was buried in the cathedral. The governor of the province superintended the public mourning.

Yesterday, throughout the island, cannon were fired hourly and flags were placed at half mast on all public buildings. The government has issued a decree ordering a period of national mourning for nine days.

The city of Santo Domingo is in a state of great unrest and business is entirely suspended. The people fear an outbreak.

Last night a band of armed men attacked Moca, where President Heureaux was killed, and fired a number of shots. It is reported that the forces supporting the assassin have been augmented considerably.

The government has taken measures to put down the threatened insurrection.

THERE WAS A PLOT.

Kingston, Jamaica, July 28.—Advices from Santo Domingo to a Dominican here describe the existence of a well-planned and wide-spread plot by the adherents of Jiminez to depose President Heureaux, which it was thought was sure to succeed. The assassination of President Heureaux is regarded here as an indication of the success of the plot.

REPORTED ATTACK ON MOCA.

Cape Haytien, July 28.—The funeral of President Heureaux, of Santo Domingo, took place at 5 o'clock last evening in Santiago de Las Caballeros.

The population was panic-stricken, but there was no disorder. A report has been received here to the effect that the adversaries of the government attacked Moca last night.

The news of the death of President Heureaux was hardly credited here by the people generally until last evening, when undoubted confirmation was received. Then there was great rejoicing among the Dominican exiles, many of whom live in and around Cape Haytien. These exiles, who were driven out of their country by Heureaux, are now preparing to arm themselves and enter Santo Domingo, where they expect their chief, Don Juan Isidora Jiminez, to join them.

The Dominican government is making preparations on a large scale to maintain itself.

WARSHIPS GET ORDERS.

Washington, July 28.—Secretary Long this afternoon sent telegraphic orders to the cruiser New Orleans, at Newport, directing that she proceed at once to San Domingo. At the same time an order was sent to the gunboat Machias, at St. Thomas, to leave for San Domingo. It is expected that the New Orleans will be able to leave today. The Machias will be in San Domingo waters within a day or two. This action was not due to the receipt of any official advices indicating possible trouble, but entirely to the desire to be forehanded in dealing with any possible disturbance.

PREDICTS DISORDER.

New York, July 28.—Gen. Abelardo E. Moscoso, an exiled leader of the liberal party of Santo Domingo, now living in New York, said last night:

"The death of President Heureaux will, I think, surely be followed by a long state of disorder and revolution. I want to emphasize this prophecy—that the United States will eventually be compelled to interfere to establish peace on the island, just as this country did in Cuba.

"I favor the policy of peace. I shall be glad to return to my country and support such a policy if it is inaugurated by General Figerues, the vice-president, who succeeds to the head of the government.

"But if something is not quickly done to establish order and peace, more revolutionary expeditions will follow, like that of General Jiminez and General Morales, who led a band from Cuba against Heureaux."

General Moscoso has been an exile in New York for three years. He opposed the last president politically and had to flee to save his life.

WARSHIPS TO BE SENT.

Washington, July 28.—A naval vessel is to be sent immediately to San Domingo. Secretary Hay has made the request that Secretary Long take this action, and the Machias, now at San Juan, Porto Rico, and only a day's run from San Domingo, will proceed at once to that island.

This is a measure of precaution rather than one of necesity at the present time, for Minister Powell has not suggested any such action to the government. Still it is deemed well, in view of the press reports indicating the disturbed condition of affairs, to have a representative of United States authority within reach of the minister to protect American interests should the need arise.

Minister Powell cabled the state department this morning from Port Au Prince, Hayti, simply announcing the assassination of Heureaux by some unknown person, betwen 1 and 2 o'clock on the afternoon of Wednesday.

FRANCHISE TURNED DOWN.

ALGER'S GRANTS IN PORTO RICO OVERRULED.

Attorney General Holds That Concessions Made by the Secretary of War Are Invalid.

Washington, July 28.—The attorney general has rendered opinions in three cases involving questions of franchises and concessions in Porto Rico. In the case of Vicente and Jose Usera, the attorney general holds that they do not hold a complete and lawful concession to build a tramway from Ponce to Port Ponce and that the secretary of war has no right to affirm such concession. The attorney general also holds adversely on the application of Ramon Valdes y Coblan for a concession of the right to use the water power of the river Plata in Porto Rico. In the case of Frederick W. Weeks for permission to construct a wharf or pier at Ponce, the attorney holds that to grant the application is beyond the power of the secretary of war.

BIG OFFER FOR MISS ERMA.

A telegram received from Frank Bogash says that he was yesterday offered $4,000 for Miss Erma, the pretty chestnut daughter of Atlantic King. Mr. Bugash declined the offer. Miss Erma is one of the very best colts sired by Atlantic King and although without a record, it is known she has a world of speed.

WILL GIVE NO MORE.

The council committee on finance met last evening and decided to report favorably an appropriation for $2,000 for park purposes. With this recommendation, however, they will tell the mayor and the board of works that this will be the last money appropriated for park purposes this season and advise them not to be lavish in its expenditure.

DERHEIMER GETS CONTRACT.

The board of works this afternoon awarded the contract for the paving of Dock street to Joseph Derheimer and decided that he should use Metropolitan brick. Mr. Derheimer's bid was $1.50 per yard.

RISE IN PRICE OF COAL.

New York, July 28.—The anthracite coal companies announce that all orders for coal at prices prior to July 1 not filled on July 31 will be cancelled and the advance of 25 cents per ton will then go into general effect.

RACE ENTRIES.

Manager Alter, who is in charge of the cycle races to be held at Robison park Sunday afternoon, has received the entries of O. W. Brown and Howard Martz, of Bluffton, and Will Morrison, of Mt. Zion.

MET INSTANT DEATH.

Auburn, Ind., July 28.—Special.—At Waterloo, just before noon today, Samuel Leasure, a carpenter, fell from a scaffold and wa sinstantly killed.

DANCE OF DEATH.

FOUR MEN ARE HANGED IN BALTIMORE.

STRUNG UP TO ONE GALLOWS

ALL OF THE CONDEMNED WERE NEGROES.

THREE WERE GUILTY OF RAPE

A FIFTH WAS REPRIEVED AT LAST MOMENT.

Baltimore, Md., July 28.—Upon one scaffold and simultaneously four negroes were hanged at 9:43 a. m. today in the Baltimore city jail yard.

Three of the men, Cornelius Gardner, John Meyers and Charles James, paid with their lives for criminally assaulting Annie Bailley, a thirteen-year-old negress, while Joseph Bryan, the fourth member of the quartet, killed Mary Pack, a negress with whom he lived.

A fifth negro, Daniel Rogers, convicted of killing his brother-in-law, Charles Lewis, was to have occupied the same scaffold, but his sentence was commuted to life imprisonment by Governor Lowndes and he now occupies a cell in the penitentiary.

The necks of James, Myers and Bryan were broken by the fall and they died almost instantly.

Gardners cap became disarranged in the fall and his face was visible to the spectators. He was apparently conscious about one moment, after which he slowly strangled. James' body was the first to be lowered at 10:17. Gardner's body was suspended forty-four minutes, the sheriff prefering to be satisfied that life was extinct in all cases before removing the bodies from the scaffold.

HISTORY OF THE CRIMES.

Gardner, James and Myers—Cornelius Gardner, Charles James and John Myers were convicted of criminally assaulting Annie Bailey, colored, 13 years of age, at her home in Vine street. The crime was particularly revolting. It was committed on April 23, the men were indicted on May 1, and found guilty on June 12. On the following day, in passing sentence, Judge Wright dwelt at length upon the nature of the charges against the men and said it would have been a lasting disgrace to the court had the jury returned any verdict other than guilty. He added that he was disposed to give prisoners the benefit of all doubt, but in this case there was neither doubt nor extenuating circumstances. In order to thoroughly satisfy himself before passing sentence, he said he had employed a detective to go over the ground independent of the testimony before the court and to find, if possible, some extenuating circumstances. The detective had failed to find one circumstance tending to lessen the aggravated nature of the offense. The girl was in her room, on the second floor of her little home, alone, at the time of the assault. The men entered, one at a time. A sister of the girl discovered the crime and reported it to the police. Gardner was found hiding in the house in a small attic room. He was covered with dust and dirt and presented a woe-begone appearance. No trouble was experienced in locating the other two, and they were soon under arrest. For a time it was feared the victim's injuries would cause death. She underwent convulsion after convulsion. After two weeks of suffering, during which the child was unconscious most of the time, her strength returned and she was sufficiently recovered to appear against her assailants.

Bryan—Joseph Bryan was convicted of the murder on April 2 last of his common law wife, Mary Pack, colored. Bryan had lived about six years with the woman, who had deserted her husband to take up with him. They were both of a quarrelsome disposition and their fights were the talk of the neighborhood of their home, at 123 Rogers avenue. About a week prior to the murder the woman upbraided Bryan for not giving her enough money. After the usual quarrel Mary left the house and went to live with a friend at 205 South Dallas street. Bryan did not discover her whereabouts until the day of the murder, when he went to the Dallas street house and demanded that the woman return to him some of his clothing which he claimed she had carried away with her. A quarrel followed. Bryan claimed that the woman threatened to scald him and lunged at him with a knife with which she had been peeling potatoes. Bryan overcame her, took the knife away and deliberately cut her throat. The woman's 15-year-old daughter witnessed her mother's death. Bryan confessed, but said he was drunk at the time. This was denied by witnesses and the jury on June 13 rendered a verdict of murder in the first degree, after 25 minutes' deliberation.

ANOTHER RAPE FIEND.

Hagerstown, Md., July 28.—On the eve of the day upon which three negroes are to pay the death penalty in Baltimore for a similar crime, a man of the same color in this county ravished a young white girl, and if captured doubtless will also pay for the outrage with his life. The victim of the assault is Emma Kerfoot, sixteen years of age. A young negro, who apparently answers the description given by the victim, was arrested late last night and is in jail here awaiting identification.

THE DISORDER HAS ABATED.

FORTY-EIGHT HOURS OF NO RIOTING IN CLEVELAND.

Cars Are Running on the Big Consolidated and the Strikers Say They Are Unbroken.

Cleveland, Ohio, July 28.—Nearly forty-eight hours have now elapsed since riotous demonstrations have occurred in connection with the street car strike and the authorities today, as a result, are greatly encouraged over the situation.

The Big Consolidated officials this morning stated that cars were being operated on every line in the system, or fourteen in all. Even on the Union street line, which runs through a district thickly populated with iron workers and where it was generally believed trouble would be inevitable when an attempt was made by the company to resume operations, cars were running on schedule time this morning without any trouble.

It is stated that the detectives who have been hunting for the miscreants who placed nitro-glycerine on the tracks and blew up a Euclid avenue car last Sunday night have finally secured some strong evidence bearing on the case and will make at least two arrests before nightfall. A reward of $1,000 will be paid by the Big Consolidated upon the arrest and conviction of the guilty parties.

Business Agent Pratt, of the street car men's union, said today that not a single desertion had occurred from the ranks of the strikers. He declared that as a result of this and the fact that lawlessness on the part of their sympathizers had practically ceased, the men felt much encouraged and believed that their battle would eventually be won.

A report, which cannot be confirmed, was widely circulated today that Tom or A. L. Johnson, the former street car magnates of this city, had shipped from various points to Cleveland a large number of omnibuses and would immediately start lines in opposition to the Big Consolidated street cars.

The strikers themselves have in operation a large number of 'bus lines, paralleling some of the more important lines of the Big Consolidated company.

BIG STRIKE IMMINENT.

Chicago, July 28.—Officials of organized labor here declare the brickmakers' strike is liable to precipitate a general walking out of the building trades unions, with forces 50,000 strong, thus tying up building operations in the city. Committees from the Brickmakers' alliance began their work today. Armed with instructions from the Building Trades council, they invaded buildings in various stages of construction and where non-union brick was being used ordered the union men to cease work. The brickmakers demand not only an increase in wages, but the recognition of the Brickmakers' union. The employers against whom the movement is directed preserve a stolid front of indifference. What success the strikers will have in their efforts to call out other branches of the building trades will not be determined until the various unions have held meetings to consider the matter.

NEW VOLUNTEERS.

There has been a slight lull in the enlistments at the Fort Wayne recruiting office, but Sergeant Stewart says that eight or ten enlistments per week are all that are expected. The late recruits are William F. Ambrose and William F. Elick, of Arcola; Harvey W. Taylor, of Bluffton; Charles E. Smith, of Tocsin, and John D. Thomas, of Fort Wayne. The office will be maintained in this city at least during the month of August.

HELD FOR MURDER

MRS. MATTIE HASENFUSS TO STAY IN JAIL.

IS COMMITTED WITHOUT BOND

MUST AWAIT ACTION OF THE SEPTEMBER GRAND JURY.

PRELIMINARY IS CONCLUDED.

MRS. KRIEG AND OTTO HASENFUSS HELD AS WITNESSES.

Mrs. Mattie E. Hasenfuss was remanded to jail by Justice Huser Thursday evening. The state examined only five witnesses and then rested. S. L. Morris, attorney for the defendant, satisfied himself with a thorough cross-examination of the witnesses placed on the stand by the state, and no testimony was offered in behalf of the defendant. After Lawrence Heiney's testimony had been given the opinion was general that the justice could do nothing other than remand Mrs. Hasenfuss to jail for a trial in the circuit court. Her son was not given an opportunity to tell what, if anything, he know about the sudden death of Carl Westenfeldt, but at the request of Prosecuting Attorney Doughman, he was held as a witness and bond fixed at $500. Mrs. Krieg's bond was fixed at $100.

There are some links in the chain of evidence which the officers are still trying to forge, principal of which is to find what was done with the paper in which Mrs. Hasenfuss purchased arsenic at Pellens & Polster's drug store. Sheriff Melching, Superintendent Gorsline and Detective Coling, assisted by Prosecutor Doughman and Acting Coroner Barnett, are hunting for any evidence that will fix the responsibility for the death of Westenfeldt, and they will not desist until the last link has been forged.

During the examination of Dr. Duemling, Carl Westenfeldt's attending physician, yesterday afternoon, Attorney S. L. Morris, Mrs. Hasenfuss' principal attorney, gave an inkling of what defense he will probably make. After the doctor had testified as to the facts surrounding the death of Westenfeldt and told of his examination of the body at the post mortem, Mr. Morris commenced to ask the questions which indicated the defense he was to make. Dr. Duemling had stated that the symptoms of arsenical poisoning were the same as cholera morbus—in fact, cholera morbus oftentimes was caused by taking arsenic. It was at this point that Mr. Morris asked the following question:

"Now, doctor, supposing that a man had been talking arsenic as a tonic for months, or even years, would not the effects on the stomach be the same as if he had taken it in such quantities within a few days as to cause death?" Dr. Duemling said that would depend on the doses taken.

"I mean if a man had a habit of taking arsenic in tonic doses, would the effect be the same should he at some time take a dose larger than usual?" queried the attorney.

"I believe it would," replied the doctor, "although arsenic eaters can tolerate much larger quantities than persons who have not been eating the poison."

"But the arsenic eater might take a dose too large some time and death follow, doctor," continued the attorney.

"Yes."

Mr. Morris did not enter into an extended examination, but the questions indicated that the defendant's attorney was laying the lines for a defense which will be that the old man was an arsenic eater.

A Sentinel reporter asked Mr. Morris whether he had decided on his defense and he replied that he believed he knew what defense he would make and the questions submitted to Dr. Duemling indicated what that defense would be.

Dr. L. Park Drayer, the city chemist, who made the analysis of the dead man's stomach, followed Dr. Duemling.

"I have been city chemist and bacteriologist for the past four and a half years. I am a graduate of the Fort Wayne Medical college. I examined Mr. Westenfeldt's stomach. It was delivered to me in a glass jar by Dr. Duemling, who, I understand, took it from the body at the time of the post mortem examination. I took it to my room in the city hall and sealed the jar. No one else had access to the contents of the jar except myself. I found that the stomach

[Continued on Second Page.]

Packard

The Best Piano

IS THE

Cheapest in the Long Run.

There are pianos which sell for less money than the Packard piano, but there is no piano at the same price which is so good, which has such an ARTISTIC TONE and which will stand the test of time better than the Packard.

It is the ideal piano for the artist, the musician and the beginner.

Come and see and hear it at our store.

PACKARD MUSIC HOUSE

Fort Wayne, Ind.
120 Calhoun St.,

NANA

LAST CHANCE TO SEE

The Greatest Picture in the World.

LAST TWO DAYS.

Suchorowsky's superb painting has created an unprecedented sensation in Fort Wayne's Art World. Has been admired and praised by over 8,000 LADIES AND GENTLEMEN OF THIS CITY. Can stay but a few days longer. Don't neglect to see this exquisite and lifelike dream of rare feminine beauty.

However successful, the exhibition will positively close tomorrow.

SATURDAY, JULY 29th.

Now on exhibition daily from 9 a. m. till 10 p. m. at the Fort Wayne Club.

ADMISSION ALL DAY 10 CENTS.

THE SCHOOL OF MUSIC

Offers thorough courses in all branches of music study. For circular of information address the Dean,

Northwestern University of Chicago, Evanston, Ill.

Prof. P. C. Lutkin, Music Hall, Evanston, Ill.

NOTICE!

We buy, sell and exchange everything on earth.

GOLDSTINE'S,

176 CALHOUN, Cor. LEWIS.

DR. S. H. HAVICE,

PRACTICE LIMITED TO

Eye, Ear, Nose and Throat.

Office Hours:—8:30 to 12 m. and from 3 to 4 p. m.

26 W. Wayne St. Fort Wayne, Ind.

HOMES IN GOOD LOCATION FOR MERCHANTS AND RAILROAD MEN.

I have a number of lots in Ewing Grove addition and will sell them on reasonable terms; houses built on partial payment plan.

Persons desiring a home and good location should not neglect this opportunity. Call at the office of

LOUIS F. CURDES,

Rooms 8 and 9 Pixley-Long block. 12-tf

THE GIANTS FELL

BEFORE SPEEDY TWISTERS SERVED BY SWAIM.

CARNEY'S CURVES WERE EASY

AND FORT WAYNE WON THE GAME IN A WALK.

CAPTAINS FORCED TO QUIT.

THE MUD HENS SPLIT EVEN AT NEW CASTLE.

INTERSTATE STANDING.

	Won.	Lost.	Pct.
Toledo	56	28	.667
Mansfield	47	34	.580
Fort Wayne	49	37	.570
New Castle	43	39	.524
Youngstown	37	46	.446
Dayton	36	48	.429
Columbus	36	52	.409
Wheeling	31	51	.378

Fort Wayne played the first game of the present series at Youngstown and gave Bill Carney's curves another straightening out. Bill has an idea that he can pitch effectively against the Hoosiers and about twice out of every three times he tries it his curves are batted unmercifully. Pitted against Carney was elongated "Cy," and seldom does he pitch better ball. He had the Giants Guessing all the time and seven of them fanned the atmosphere in an effort to connect with his speedy "foolers." Glasscock and Truby were both compelled to quit the game. "Doggie" Miller went to first when Jack quit and Tim Flood played second base, George Reiman covering the right field garden. Score:

YOUNGSTOWN.

	A.B.	R.	H.	P.O.	A.	E.
Wright, cf	3	1	1	1	0	0
Shafer, 1b,2b	4	0	0	4	4	1
Connor, lf	4	0	0	3	1	0
Truby, 2b	1	0	1	0	2	0
Durrett, rf	4	0	0	1	0	0
Pender, 3b	4	0	2	0	0	0
Latimer, c	4	0	1	5	2	1
Berte, ss	4	0	0	2	3	0
Carney, p	4	1	1	1	2	1
McFarl'd, 1b	3	0	0	7	0	1
Totals	35	2	6	24	14	4

FORT WAYNE.

	A.B.	R.	H.	P.O.	A.	E.
Flood, rf,2b	4	0	1	2	0	0
Miller, 2b,1b	4	1	2	2	1	0
Letcher, cf	4	2	2	3	0	0
Glasscock, 1b	2	0	0	8	0	0
Babb, 3b	4	1	1	0	5	2
Belden, lf	3	0	1	3	0	0
Holly, ss	4	1	1	0	2	0
Bergen, c	4	0	2	8	0	0
Swaim, p	4	0	0	0	0	0
Reiman, rf	2	0	0	1	0	0
Totals	37	5	11	27	8	2

Innings	1	2	3	4	5	6	7	8	9	
Y'gstown	1	0	0	0	1	0	0	0	0	2
Ft Wayne	0	0	0	1	1	1	2	0	0	5

Two-base hits—Pender, Carney, Latimer.

Three-base hits—Letcher, 2.

Stolen bases—Wright, Letcher, Latimer, Bergen.

Double plays—Carney to McFarland; Connor to Latimer.

Bases on balls—Off Carney, 2; off Swaim, 1.

Struck out—By Swaim, 7; by Carney, 2.

Wild pitch—Swaim.

Left on bases—Youngstown, 7; Fort Wayne, 8.

Time of game—1:58.

Umpire—Bauman.

OTHER INTER-STATE GAMES.

NEW CASTLE, 7-1; TOLEDO, 0-3.

New Castle, Pa., July 28.—Score (first game):

New Castle	4	0	3	0	0	—	7
Toledo	0	0	0	0	0	—	0

Batteries—Streit and Barclay; Ferguson and Arthur. Hits—New Castle, 8; Toledo, 1.

Second game:

Toledo	0	0	0	0	0	3	0	0	— 3
N. Castle	0	0	0	1	0	0	0	0	— 1

Batteries—Streit and Barclay; Butler and Arthur. Hits—New Castle, 5; Toledo 7. Errors—New Casile, 2; Toledo, 1.

MANSFIELD, 4; DAYTON, 3.

Mansfield, O., July 28.—Score:

Mansfield	0	1	0	0	1	0	1	0	1— 4
Dayton	1	0	1	0	0	0	0	0	1— 3

Batteries—Irwin and Twineham; Gilpatrick and Donahue. Hits—Mansfield, 8; Dayton, 11. Errors—Mansfield, 2; Dayton, 2.

WHEELING, 5; COLUMBUS, 4.

Wheeling, W. Va., July 28.—Score:

Wheeling	2	0	0	0	0	0	0	3	— 5
Columbus	0	0	2	0	0	0	0	2	0— 4

Batteries—Pastorius and Cote; Wolfe and Beville. Hits—Wheeling, 8; Columbus, 6. Errors—Wheeling, 2; Columbus, 3.

NATIONAL LEAGUE STANDING.

	Won.	Lost.	Pct.
Brooklyn	58	26	.690
Boston	52	33	.612
St. Louis	49	34	.590
Philadelphia	49	35	.583
Baltimore	48	35	.578
Chicago	40	36	.561
Pittsburg	42	42	.500
Cincinnati	42	42	.500
New York	35	47	.427
Louisville	34	47	.420
Washington	31	55	.360
Cleveland	15	70	.176

NATIONAL LEAGUE.

Chicago, 9; Philadelphia, 1.

Louisville, 4; Boston, 3 (first game).

Louisville, 6; Boston 5 (second game).

Brooklyn, 12; St. Louis, 3.

Cincinnati, 9; New York, 2.

Baltimore, 8; Cleveland, 5 (first game).

Baltimore, 9; Cleveland, 4 (second game).

WESTERN LEAGUE STANDING.

	Won.	Lost.	Pct.
Indianapolis	47	30	.610
Minneapolis	47	35	.573
Detroit	42	35	.519
Grand Rapids	41	39	.513
St. Paul	38	43	.469
Milwaukee	36	43	.456
Buffalo	36	45	.444
Kansas City	35	48	.422

WESTERN LEAGUE.

Buffalo, 9; Kansas City, 5.

Milwaukee, 8; Grand Rapids, 6.

Indianapolis, 6; St. Paul, 3.

Minneapolis, 7; Detroit, 4.

NOTES OF THE GAME.

Youngstown and Fort Wayne play one game today and two tomorrow.

Mansfield and Fort Wayne will play a game in Fort Wayne next Sunday.

Weidsaul has been released by New Castle and Van Buren is now playing in his place.

Berte is still playing short for Youngstown and his work is so fast that there appears to be small chance for Fort Wayne to get him.

"Chic" Stahl only made one hit and one run in the games played at Louisville yesterday. Tenney is doing the hard hitting for Boston now.

The Shamrocks will meet Sunday morning at 7 o'clock at the corner of Williams and Calhoun streets and take a 'bus to Decatur, where they play Place's Cream in the afternoon.

Philadelphia has asked Manager Strobel to fix a price on Beck but Strobel declines to do so. The Bee advises him to accept the chance to sell, as a better price can be secured than to await the draft of $300 and there are plenty of good infielders and not many $1,000 bills floating about.

Manager Glasscock's team is complimented wherever it plays and Jack especially is lauded for the good work he has been doing with the Hoosiers. Here is what the New Castle Courant-Guardian says: "Glasscock is credited all over the circuit with being a bad man, but it must be said that Jack has always conducted himself with propriety in this city. Of course, he talks considerably, but it must be said that he does not enter the game with his voice any more than many others. He has a team that is rapidly climbing the ladder, and that may in some measure account for all the things said against him, unless he acts very differently in other places."

New Castle Courant-Guardian: "Bergen, the backstop of the Fort Wayne team, is one of the best catchers in the circuit. He is a brother of the great league backstop and he has every reason for looking forward to a career in the big league himself, if he keeps up his good work.—Guese was struck in the face by a hot liner from Wadsworth's bat in the sixth. It was salty and the blood was drawn, but the blow did not interfere with 'Whitey's' pitching in the least and he kept the locals down to seven hits in the game. He is one of the best in the league, and has a base ball future before him.—Babb is a good man in his position, and the balls that get past third have to be going fast. He also has a good arm and sends them over the diamond about as well as any third baseman in the business. He is also a good sticker."

Drop into Patterson's and see some of the bargains.

$2.00 Fort Wayne to Chicago and return via. Nickel Plate road, Sunday. Train leaves Fort Wayne 2:05 a. m., arriving Chicago 7:20 a. m. Returning leaves Chicago 10:15 p. m. Train arrives at and departs from Van Buren street depot, Chicago.

The toilet table is not complete without Satisfaction Bouquet. Its fragrance never depresses, but rests and invigorates.

You can buy a lot of stuff at Patterson's for a little money.

HELD FOR MURDER

[Continued from First Page.]

contained about five ounces of a bloody, foamy fluid of a whitish red color. I found about eighteen grains of arsenic in the stomach and its linings. I made no separate estimate of the stomach and its linings. The mucous linings at the bottom of the stomach were blackened and the sides and tops had little red spots where bleedings had taken place. There were no indications of perforations or ulcerations. The condition of the stomach was caused by arsenic. The arsenic might and might not have been given in one dose. An overdose of ten or fifteen grains of arsenic has no caustic effect, but causes burning and vomiting and afterwards purging. By the latter two the arsenic would be expelled from the stomach. The arsenic found in the stomach might have been given in doses covering a period of four or five days. It is not probable that the arsenic was given in one dose. I did not put any arsenic into the stomach."

Dr. Drayer was then cross-examined by Mr. Morris. Besides stating substantially what he said in the direct examination, the chemist said that he had received the stomach from Dr. Duemling on the morning of July 20th, at about 10:30 o'clock. He added that eighteen grains do not make an extraordinary dose in arsenic poisoning. He said that he did not find any solids in the stomach and that he did not think that all the poison had been taken into the stomach at once, for some of it had been absorbed.

Acting Coroner C. E. Barnett testified to having been called to the house and taken charge of the body shortly after 8 o'clock on the evening of Westenfeldt's death. He directed that the body be held for post mortem examination on the following day, and also ordered that no one be allowed to inject any fluid into the body or to put any fluid on the body. He had the testimony of the undertaker that nothing of this kind had been done. The post mortem was held the following day, and an examination made of all the vital organs. Nothing was found that could have produced death in the vital organs. Dr. Duemling removed the stomach at the coroner's inquest and it was placed in a jar which had been washed with distilled water. Dr. Duemling delivered the stomach to Dr. Drayer, who brought the jar.

Lawrence Heiney, the next witness, was the most important person examined at the preliminary. He gave his age as eighteen years and stated that he had been employed for ten or fifteen days more than one year at Mordhurst's pharmacy and later worked for Freese & Ranke. Recently, however, he had been in the employ of Pellens & Polster. Prosecuting Attorney Doughman asked him:

"Mr. Heiney, did you within the last two or three weeks sell any arsenic to the defendant sitting there in front of you?"

The witness glanced at the woman, who sat with a sarcastic smile on her face, and in a straightforward, honest manner, without hesitation, he said, "Yes, sir."

"How much did you sell her?" asked the prosecutor.

"One ounce," was the reply.

"When did you sell it to her?"

"I do not recall the exact date, but it was either on Friday, July 14, or Monday, July 17."

"How do you recall the time?"

"Because on the days mentioned I assist in waiting upon the trade in the store and on all other days my duties are at the soda fountain."

"Did you know Mrs. Hasenfuss?"

"Yes, sir. I had seen her many times when I worked for Freese & Ranke. Her son was a member of my boss, Captain Ranke's, company, which was at Chickamauga, and she would come in to make inquiry about her son."

Mr. Morris cross-examined the young man, but did not shake his testimony.

"You are certain, are you, that you sold poison to Mrs. Hasenfuss?" asked the defendant's attorney.

"Yes, sir," answered Mr. Heiney.

"Was she alone?"

"To the best of my recollection she was. No, there was no little girl with her."

"How was she dressed?"

"I do not recall exactly, but I believe she wore a light waist something like she has on now."

"What passed between you except the request she made for the arsenic?"

"Nothing was said until she had started to walk out, when I said something about the pretty soda fountain or the weather, I do not remember which."

"Can you recall anybody else that you sold anything to on that day, either shortly before or after Mrs. Hasenfuss purchased the arsenic?"

"No, sir, I cannot."

"What recalled to your mind the fact that you had sold Mrs. Hasenfuss arsenic?"

"It came to me on Monday evening when she was arrested. I read the story in The Sentinel and it flashed on me that I had sold arsenic to the woman."

"Did you tell your employer immediately?"

"No, sir."

"Who did you tell first?"

"My father."

"Had you ever sold any arsenic before this day?"

"Yes, sir, I did at Freese & Ranke's. I do not remember that I ever sold any at Mordhurst's."

"Had you ever sold any while at the Pellens & Polster drug store?"

"No, sir, this was the only time I sold arsenic since being employed there." Then the witness described how he took the poison from a bottle and wrapped it in a small paper labeled "arsenic" and "poison," describing the color of the label. In reply to a question from Mr. Morris Heiney said that he had received no orders from the proprietor as to the handling of arsenic. One of the proprietors was always in the store, but he did not say anything at the time about selling the poison. He had not talked to the prosecutor about the arsenic until Wednesday morning last, when he went with him to the jail.

C. F. Pfeiffer was next called to the stand to prove that Mrs. Hasenfuss had notes which purported to have been signed by Carl Westenfeldt. He said that he now held two notes, one for $3,000 and another for $1,000, as collateral for three small loans. They were made payable to Mattie E. Hasenfuss and bore the signature of Carl Westenfeld. He did not have the Paul Trier note for $1,000 and the bill of sale, but had turned them over to Mrs. Hasenfuss' attorneys on an order from her. Mr. Morris here admitted that the notes were in existence and Mr. Pfeiffer was excused from testifying further.

Next Prosecutor Doughman arose and said, "I am requested to call Mr. Stokes to the stand." Mr. Stokes was in court as one of Mrs. Hasenfuss' attorneys and took the stand. The prosecutor asked him if he did not have in his possession a bill of sale purporting to transfer to Mrs. Hasenfuss a horse and buggy and other personal property. Mr. Morris declined to allow Mr. Stokes to answer the question on the grounds that he was the attorney for defendant and under all practices he could not be compelled to tell of the confidences that had been exchanged with his client. Mr. Doughman insisted that the question was a proper one, as it referred to a link which was needed to fix a motive for the killing of Carl Westenfeldt. There was a long argument between Attorneys Doughman and Morris and finally Mr. Stokes said he would not answer the question on the grounds that he was the attorney for defendant and would not expose her confidences. Finally Mr. Morris agreed to let Mr. Doughman see the paper and make a copy of it and the question was withdrawn.

Hon. W. G. Colerick, attorney for the administrator, William Westenfeldt, was in court to attend the interests of his client, who had commenced proceedings to replevin the bill of sale.

The case was then submitted to Justice Huser and he remanded Mrs. Hasenfuss to jail without bond and held the son, Otto, who was not given a chance to testify, and Mrs. Krieg as witnesses, fixing the son's bond at $500 and Mrs. Krieg's at $100. Mrs. Krieg furnished bond with John C. Figel as surety.

DEATHS AND FUNERALS.

SCHELE.

Julius Schele, formerly a brick contractor in Fort Wayne, died Thursday at Stony Island, where he removed about eight years ago. Schele was fifty-five years of age, and surviving him are the widow and four children. The remains will be brought to Fort Wayne, arriving at 8 o'clock this evening, and will be taken to the home of Frank Schele, a brother of the deceased, at 180 West Superior street. Funeral services will be held Saturday morning at 9 o'clock from St. Paul's Catholic church.

COLLINS.

Mamie Collins died yesterday at St. Vincent's Orphan Home from cholera infantum, at the age of six months. Funeral services were held at the home this afternoon at 2 o'clock.

PRANGER.

Joseph Pranger, the little son of Mr. and Mrs. Henry Pranger, of Arcola, died Friday at the home of his parents from cholera infantum. The little one was two years of age.

Funeral services will be held Sunday afternoon at 2 o'clock from the Catholic church at Arcola.

CAMPBELL.

The infant daughter of Mr. and Mrs. George E. Campbell, of this city, died yesterday at Garrett. The remains reached this city over the Lake Shore railroad at 3:35 this afternoon, and were taken to the residence. 32 occur Saturday afternoon at 2 o'clock from the residence. Mr. Campbell is a clerk in the office of E. S. Philley, of the Lake Shore railroad. The child's age was 7 months and 11 days, and the family was visiting at Garrett when the death occurred.

TROUBLE BREWING IN SAMOA.

THE SITUATION NOT WHAT IS DESIRED.

Antagonistic Parties Ready to Fly at Each Other's Throats—Chambers Arrives.

San Francisco, July 28.—Samoan advices, under date of July 14, were received today by the steamer Moana, as follows:

The situation in Samoa is one of great uneasiness. The attitude of the natives is far from reassuring. Several fights have occurred in different parts of the islands between supporters of the rivals for the kingship and several natives have been killed. Nothing much seems to have been accomplished by the high commission since arms to the number of 400 were surrendered by the contending factions. Chief Justice Chambers being dissatisfied with the support given to his court by the commissioners, will leave today for Washington. The action in refusing aid asked to sustain the court's authority is said to have been prompted by dispatches received by the German commissioner from his home government, which it is said is greatly displeased with recognition of the decision of the supreme court in the kingship case.

The commissioners have been well received on all the islands they have visited. At Tutuila the natives were prepared to accept the proposed abolition of the royal office and the substituting of the executive appointed by the three powers. At Sapotulfin, the headquarters of Laniti, that chieftain was defiant in manner, indicating future trouble. At Safune the only place where the natives took a prominent part in the proceedings, there was a fight with axes, knives and stones in the presence of the commission, one man being severely wounded. The trouble was caused by the meeting of parties of Mataafa and Malietoa men, who were bearing food offerings to the commissioners.

The outcome of all these conferences is a mass meeting being held today at Mutinum Point, where the leading men of both sides are discussing the future government of the islands.

At Safata, on July 4th, some Mataafa men attacked the home of an opposing chief named Tanmi, who with two others, was badly wounded.

Her majesty's ship Torch went to the scene but quiet had been restored. Last week the chief justice issued orders to certain towns in Sanaii to appear before the supreme court in certain civil cases where the judgments of the court had not been complied with. Chief Lauati ordered them not to obey, telling the towns to pay no attention to the orders of the court, which were only words on paper. Some towns did not appear, while from the remaining ones only Malietoa men appeared. The Mataafa men openly defied the court.

The chief justice then asked the commissioners to support his authority with warships if necessary, and on their refusal he decided to leave Samoa. The commissioners expect to sail for the United States on the Badger on July 16th.

JUDGE CHAMBERS TALKS.

San Francisco, July 28.—Chief Justice W. T. Chambers, of Samoa, arrived here today on the steamer Moana, accompanied by his family. He is on a four months' leave of absence, but says that his business in the United States is of such a nature that he will probably not return to Apia. In an interview the chief justice said:

"All is now quiet in Samoa, but I cannot answer for the future. Mataafa and Malietoa affect to be satisfied with the present arrangement, which abolishes the office of king and vests the responsibility of government in the hands of the three powers. I feel sure Malietoa is sincere in this. Though fairly minded and after electing and accepting the kingship, he never had ambitions in that direction. As soon as the commission arrived he proposed to resign, a spirit which later proved to be in accordance with the plans of the commissioners, and I have every reason to believe that he will live up to his bargain.

Knee pants half price at Patterson's.

Procure your tickets Friday for the Detroit excursion July 29th, at Wabash Ticket Office. Round trip rate $2.00; good two days. Phone 6. 25t4

Tomorrow is the last day of Patterson's sale.

Mr. and Mrs. Ludolph Baumann, of Chicago, are in the city, the guests of Mr. and Mrs. Daniel Rehm, of Cornell avenue.

A REMARKABLE ENTERPRISE

Is that of the British Doctos in the Fruit House Block. These Eminent Physicians are Giving Their Services Free for Three Months to all Invalids Who Call Before August 1st.

The staff of eminent physicians and surgeons from the British Medical Institute, who have, at the urgent solicitation of of a large number of patients under their treatment in this vicinity, established a permanent branch of the institute in this city in the Fruit House Block, have decided to continue giving their services entirely free for three months, (medicine excepted,) to all invalids who call upon them for treatment between now and August 1st. These services consist not only in consultation, examination and advice, but also of all minor surgical operations.

The object in pursuing this course is to become rapidly and personally acquainted with the sick and afflicted, and under no conditions will any charge whatever be made for any services rendered for three months to all who call before August 1st. Therefore the most humble in circumstances can avail themselves of the services of these eminent physicians.

The doctors treat all forms of diseases and deformities and guarantee a cure in every case they undertake. At the first interview a thorough examination is made, and, if incurable, you are frankly told so, and advised against spending your money for useless treatment.

Male and female weakness, catarrh and catarrhal deafness, also rupture and all diseases of the rectum are positively cured by their new treatment.

Office hours from 9 a. m., to 8 p. m.

No Sunday hours.

CONSTIPATION

"I have gone 14 days at a time without a movement of the bowels, not being able to move them except by using hot water injections. Chronic constipation for seven years placed me in this terrible condition; during that time I did everything I heard of but never found any relief; such was my case until I began using CASCARETS. I now have from one to three passages a day, and if I was rich I would give $100.00 for each movement; it is such a relief." AUGUST L. HUNT, 1663 Russell St., Detroit, Mich.

CANDY CATHARTIC Cascarets TRADE MARK REGISTERED REGULATE THE LIVER

Pleasant, Palatable, Potent, Taste Good. Do Good, Never Sicken, Weaken, or Gripe. 10c, 25c, 50c.

... CURE CONSTIPATION. ...

Sterling Remedy Company, Chicago, Montreal, New York. 311

THE MAUMEE STEAM AND HOT WATER HEATER CO.,

of 38 Harrison Street,

handle a complete line of Radiator Enamel, Bronzes and Bronze Liquid, Alluminum Hose Nozzles, Lawn Sprinklers, Hose connections, Stilson Wrenches, Pipe Tongs, Steam and Hot Water Valves, Gauge Stocks, Dies, Vices, Water Motor Fans, Roof Paint, Pump Leathers, Sinks, Cesspools, Spray Pumps, etc.

J. C. PELTIER,

Undertaker and Embalmer.

17 West Wayne Street.

O. F. Morgan. F. S. Lumbard.

S. C. Lumbard & Co.,

Insurance, Real Estate and Loans.

No. 3 Aveline House, Fort Wayne, Ind.

BRINGS BACK THE LUSTRE! Monarch Polish MAKES OLD LOOK NEW! For Furniture, Pianos, Tiling, Hardwood Finish. For sale by all Dealers. BAIRD BROS. & CO. CLEVELAND, O.

SEE OUR WINDOW DISPLAY.....

NEGLIGEE SHIRTS

Reduced to 75c

SUMMER BOWS

Reduced to 5c.

WM. MEYER & BRO.,

84 CALHOUN ST.

Be satisfied with no other perfumery. Satisfaction Bouquet is the best. Try it. For sale by all druggists.

Administratrix Sale!

The Fact is Enough to Bring the Crowds.

WHEN THIS STOCK OF FRESH, STYLISH, CHOICE, RIGHT-UP-TO-DATE DRY GOODS AND NOTIONS IS OFFERED AT ABOUT

Half Wholesale Prices.

Geo. DeWald & Co.,

MONEY.
MONEY.
MONEY.
MONEY.
MONEY.
MONEY.
MONEY.
MONEY.
MONEY.

You can borrow of us on your furniture, piano, horses and wagons, carriages or any like valuable security, from $10.00 to any amount.

All property is left in your possession; nothing is moved out of the house.

You have the privilege of paying it back in very easy installments.

All business of every kind held in strict confidence.

It will pay you to get your loan of us.

INDIANA MORTGAGE LOAN COMPANY,
ROOM 5 ARCADE.
UPSTAIRS.
Open Saturday evenings from 7 to 8:30.

MONEY.
MONEY.
MONEY.
MONEY.
MONEY.
MONEY.
MONEY.
MONEY.
MONEY.

Fly Time is Buy Time

FOR SCREEN WINDOWS, SCREEN DOORS AND WIRE CLOTH.

We have a large and complete stock for you to select from. Screen work built to order on short notice. RUBBER HOSE, HOSE REELS, LAWN MOWERS AND SPRINKLERS AT

C. C. Schlatter & Co.,

HARDWARE, WHITE LEAD, OILS AND VARNISH.
86 AND 40 EAST COLUMBIA ST.

MONEY TO LOAN

At lowest rate on furniture, pianos, horses, wagons, carriages, etc., and leave the property in your possession.

Payments arranged on the monthly installment plan or to suit convenience of borrower.

Business strictly confidential.

Fort Wayne Mortgage Loan Co., Room 21, Bass Blk., over First National Bank, 77 Calhoun. Take elevator to fourth floor.

SALE ON FRUIT JARS.

Ball Bros. Machine Made Mason Quarts, Pints and Standard, 40c doz.
Tin Fruit Cans, 35c doz.
Tin Top Jelly Glass, 2c each.
Fruit Sieves, 8c each.
Sad Iron Holders, 8c each.
EAST LEWIS ST. CASH STORE,
S. GANZER, Proprietor.
'Phone 783.

A. Hattersley & Son

PLUMBERS, STEAM AND GAS FITTERS
48 E. Main Street
Fort Wayne, Indiana

FIRST NAME

COALINE

LAST NAME SOAP.

I came to town a stranger.
I am winning the esteem and favor of everybody.

MY APPOINTMENTS.

Saturday—I shall officiate in many a bath.
Sunday—A day of rest; I devote myself only to the toilet.
Monday—I shall look the washtub square in the face and command my enemy, dirt, to remove himself.
Tuesday to Saturday—I shall serve in a multitude of ways, all of which I am fully competent.

I am a big piece for 5 cents.
AT ALL GROCERS.

The Value of Tooth Fillings.

As between the cheapest and the most expensive tooth filling, choose the most expensive. It is more likely to prove the cheapest in the end. Tooth filling is work in which goodness or badness rests with the operator. If you pay less than a fair price, you are surely, except by mistake or miracle, going to get less than a fair exchange for your money. If you pay more than a fair price, that's your business and a fair exchange may make you satisfied. Our charges are fair—based upon best results, as little as necessary, and enough to pay.

U. S. Dental Parlors.
Drs. J. A. & J. W. Williams.
Phone 1178. 93 Calhoun Street

The Latest Fad

FOR LADIES.
IRISH LINEN WRITING PAPER.
ALL SIZES.
25c lb.
See the display in our window.

LEHMAN BOOK & NEWS COMPANY,
81 CALHOUN ST.

MONEY

To loan on low interest rates with easy payment terms. 4 1-2 per cent., 5 per cent., 5 1-2 per cent., 6 per cent. Rate of interest determined by size of loan and character of security. Apply at law office of Vesey & Heaton. 20tf

BAD COMPLEXIONS RED ROUGH HANDS FALLING HAIR

REVENTED BY

Cuticura SOAP

The most effective skin purifying and beautifying soap in the world, as well as purest and sweetest for toilet, bath, and nursery. It strikes at the cause of bad complexions, red, rough hands, falling hair, and baby blemishes, viz., the clogged, irritated, inflamed, overworked, or sluggish Pores.

Sold throughout the world. Potter D. and C. Corp., Props., Boston. How to Have Beautiful Complexion, free.

New Drug Store!

Entire new stock of Drugs, Patent Medicines and Druggists' sundries.

Prescriptions compounded at all hours.

C. F. REGEDANZ,
18-1mo 419 Hanna Street.

LOCAL NEWS.

Henry H. Bossler returned today from a trip to Chicago.

E. B. Mitchell, of Knox, Ind., is in the city on a business trip.

Miss Maude Keplinger is at home from a visit at Bucyrus, Ohio.

Miss Flora Heller is at home from an extended visit at Fremont, Ind.

Miss Emma Arnold returned last evening from an outing at Mackinac.

Miss Maude Weingardner left yesterday for a visit at northern summer resorts.

Frank Rahe and Clyde Whiteleather left today for a cycling trip to Cincinnati.

Ralph Bond was host for a company of friends at his home last evening.

Miss Lottie Monroe, of North Manchester, is visiting her brother, Howard Monroe.

Major Kirk Newberry, of Muskegon, is in the city the guest of Miss Clara Romy.

Mrs. Fred Graffe is entertaining Mrs. Wolke and daughter, Miss Marie, of Moline, Ill.

C. B. Woodworth returned this morning from an outing along the trout streams of Michigan.

Bernard Hedekin is at Cleveland.

M. E. Franklin left this morning for Elkhart on a business trip.

Mrs. W. E. Griffith, of West Washington street, has gone to Winona to be the guest of Mr. and Mrs. Hunter.

Mrs. W. W. Orrock and children are guests of the Triplet hotel at Rome City, to remain during August.

Mr. and Mrs. J. D. Gumpper and son Harold, who have been spending some time at Rome City, returned home today.

Mr. and Mrs. E. C. Rurode were called to Decatur, Ill., yesterday, by the death of Mrs. Rurode's father, Mr. Petticord.

Born, to Mr. and Mrs. N. W. Wright, of Chicago—a daughter. Mrs. Wright will be remembered as Miss Annie Kensill.

John C. Pfeiffer celebrated his seventy-eighth birthday anniversary yesterday at his home, corner of Wells street and Archer avenue.

Mrs. Sadie Bell, of Omaha, Neb., is in the city on a visit to her sisters, the Misses Anna and Edith Fairfield, of 145 Shawnee avenue.

A. W. Butler, of Indianapolis, secretary of the state board of charities, is in the city on a tour of inspection to the state school for feeble minded youth.

Mrs. L. E. Rock and Master Rupert left this morning for Mr. Rock's old home at Letart, W. Va., where they will visit for four or five weeks.

Mrs. J. K. Edgerton, Miss Edgerton and Mrs. Will Martin and little daughter left yesterday for a stay of several weeks in the Adirondack mountains.

The engagement of Miss Minnie Hahn to Henry Knaus, of Cleveland, is announced. Miss Hahn is the daughter of Mr. and Mrs. William Hahn, of West Main street.

Father Antinony council No. 500, C. B. L., is arranging for a big lawn social to be given at the corner of Hanna street and Creighton avenue Thursday, August 17. The Wayne Tent band will furnish music.

At Centlivre park tomorrow afternoon will occur the race meeting of the Fort Wayne Amateur Driving club and the field sports of the Pennsylvania shopmen. The double attraction promises to draw a large crowd.

Judge C. M. Dawson and family reached the city at an early hour this morning on their return from an extended western tour, which has included many prominent points of interest. They have been absent about three months.

The T. E. Y. club will spend Sunday at Lafayette, where they will be the guests of Miss Brown. The club is composed of five south side young ladies—the Misses Emma, Tillie and Minnie Dierstein, Agnes Rogers and Josephine Leamnle.

R. A. Delano, of Springfield, Ill., is spending a few days with his old Fort Wayne friends. Mr. Delano is employed as subscription solicitor of the Springfield News. He held a similar position with the Fort Wayne Evening Sentinel two years ago.

Miss Virginia McComb wishes to announce that she will form classes in German, French and Spanish about September 20th. Also persons interested in the intermediate and college preparatory can correspond with V. M. McComb, Hanover, Ind., for further information.

Mr. and Mrs. Charles J. Bulger have been spending the week at Rome City. Mr. Bulger left today for the north, while Mrs. Bulger returned to this city and will visit her mother, Mrs. T. S. Heller, until Tuesday, when she will return to her home at Hillsdale, Mich.

Mrs. C. E. Hadsell, of 38 Baker street, was painfully injured in a runaway yesterday afternoon at Swinney park. In company with her sister-in-law she was driving in a surrey to which was hitched a young horse, and at the entrance to the park the animal became frightened at a baby carriage and turned short off, colliding with a tree. The carriage was overturned and Mrs. Hadsell was thrown out, sustaining several cuts and abrasions. The lady who accompanied her was unhurt.

Miss Minnie Hahn is at home from a visit at Cleveland.

Mrs. S. D. Bond left yesterday for a brief visit at Cleveland.

Rev. J. H. Bosch arrived home this morning from Archbold, Ohio.

Judge S. R. Alden is at home from a visit at St. Louis and Chicago.

Misses Lucile and Ethel Kerlin are guests of friends at Greenville, Ohio.

Miss Minnie Wilkinson, of Montpelier, is visiting with Fort Wayne friends.

Mrs. A. J. Deder, of Defiance, O., is the guest of her parents, Mr. and Mrs. K. J. Bauer.

Roy Johns gives a 'bus party to the Bash farm this evening in honor of Will Scripps, of Detroit.

The Home Telephone committee which is to confer with the committee of the city council will meet tonight and organize.

Dr. J. S. McCurdy left last evening for Niagara Falls. At Ray he was joined by Mrs. McCurdy, who has been enjoying an outing at Clear Lake.

Mr. and Mrs. Herbert L. Reed, of Fry street, are entertaining Mr. Reed's father, mother and brother Fred, of Cleveland. Last evening they gave an informal reception in honor of their guests. About twenty guests were present.

19C. YARD

TOMORROW FOR A 60C QUALITY OF TWO-TONED WHIPCORD WORSTED DRESS GOODS, IN ALL SHADES.

Remember Monday, July 31st, is the last day of our mid-summer clearing sale and bargains like above are numerous in our immense establishment.

WOLF & DESSAUER,
70 and 72 Calhoun St.

FOR RENT.

At Winona Lake, for the month of August, my cottage, sleeping ten persons, located in the very best spot upon the grounds. D. N. Foster, of the Foster Furniture Co. 28-3t

Superfluous hairs, moles and warts removed with electric needle by expert operator. Ladies, do not fail to call and rid yourselves of those unsightly blemishes. Call and see Mme. Mitchell, at New York Hair Bazaar, Tuesday and Wednesday, Aug. 1 and 2.
28-2t Yale Electrolysis Co.

The ladies' society of Bethany Church will hold their postponed lawn social Tuesday evening, August 1st, at the residence of J. W. Flickinger, corner Main and Fry streets. 28t3

AN HISTORIC EXCEPTION.

The dictum that "history repeats itself" is not applicable to that of our western frontier, the events associated with which have no counterpart in the history of any other country, of ancient or modern times. They partake of and are impregnated with a personality exclusively American, both as regards its civilized and savage attributes, and which will very soon forever vanish from earth. "Buffalo Bill's Wild West and Congress of Rough Riders of the World," which comes to Fort Wayne August 5th, includes many of the bravest and most noted white and red makers of our border history. When they go over the great divide the exhibition itself must necessarily die with them, and both they and it will become but a memory. That time is rapidly approaching, and those who miss seeing them now may never have another opportunity. They are incarnate history, and of the highest type of courage and romance; wonderful men, each of whom can truly say of himself, "part of which I was and all of which I saw."

$2.00 to Chicago and return, next Sunday, via Pennsylvania. Train leaves at 4 a. m.; returning, leave Chicago at 8 p. m. or 11:30 p. m. 12 t4

Satisfaction Bouquet is a delightful odor of which one does not tire and the longer it is used the better it is liked. Delicacy, richness and strength are so combined as to give exquisite pleasure to those who use it. Try it.

The people of Fort Wayne realize a good thing, and if you do not know it, you will if you try the Eclipse 5c cigar. It is anti-narcotic, just the thing for a summer smoke. Sold by all first-class dealers.

ELECTRIC FANS

of all standard makes, from the highest to the low priced, can be had of us. If you will call on us we will be pleased to give estimates.

W. A BRAUN,
Contracting Electrician,
86 Calhoun Street.
24tf. Phone 640.

COMPARE THESE VALUES

WITH THOSE GIVEN AT SOME OF THE MANY EXCITEMENT SALES

NOW RAMPANT IN THE CITY OF FORT WAYNE.

Tomorrow, Saturday, until closing time, 10:30 p. m., we offer the following:

25 dozen Boys' Blouse Shirt Waists, ages 4 to 8, good 35 cent values, at 10 cents.

20 dozen Boys' Knee Pants, ages 6 to 15, wash goods and other 25 and 39 cent values, at 15 cents.

15 dozen Men's Working Shirts, to close at 15 cents.

125 dozen Men's Linen Collars, the celebrated "Peyser" brand, guaranteed 2200 linen and four-ply, to close at 9 cents, or 3 for 25 cents.

See the assortment of Men's latest fancy Hose at 19 cents.

Our line of $1.00 and $1.50 Men's Negligee Shirts, best makes in America, at 79 cents.

Reliable Clothiers and Furnishers.
LEHMAN'S,
34 and 36 Calhoun Street.

Money to loan at 6 per cent. on good first mortgage security.
17eodtf Pfeiffer, Bass Block.

ROME CITY SPECIAL COTTAGERS' TRAIN FOR THE SEASON COMMENCING JUNE 25, 1899.

Leave Fort Wayne:
Sundays—6:30 and 8:30 a. m.
Tuesdays and Thursdays—5:45 p. m.
Returning leave Rome City:
Sundays—9:00 p. m.
Mondays, Wednesdays and Fridays—7:00 a. m.
22-t3-26-eod

Mothers be sure and use "Mrs. Winslow's Soothing Syrup" for your children while cutting teeth. It is the best remedy of all. May 31ed&w

LAFAYETTE EXCURSION $1.00.

Wabash Railroad.

On Sunday, July 30th, the WABASH will run a special excursion to Lafayette at round trip rate of $1.00. This excursion is run on account of dedication of St. Ann's Catholic church, also to afford a visit to the Indiana Soldiers' Home. Train leaves promptly at 6:45 a. m., and arrives at Fort Wayne returning at 10:45 p. m. Telehone No. 6. 22t6

$2.00 Fort Wayne to Chicago and return via. Nickel Plate road, Sunday. Train leaves Fort Wayne 2:05 a. m., arriving Chicago 7:20 a. m. Returning leaves Chicago 10:15 p. m. Train arrives at and departs from Van Buren street depot, Chicago.

THE NEW KEYSTONE.

WE HAVE GOT THEM. THEY MUST GO. JUST THINK OF IT.

Quart Mason Jars, only 35c per doz.
½ gal. Mason Jars, only 50c per doz.
Quart Tin Cans, only 25c per doz.
Sealing Wax and Rubber Rings in proportion.
Globe, Santa Claus and Lennox Soap remain at 3c per bar at
THE NEW KEYSTONE,
238 and 240 Calhoun St.

A perfect extract for the handkerchief and toilet and should at once be delicate and refreshing, stimulating and lasting. These qualities are combined in Satisfaction Bouquet. Try it.

Buggies and Harness.
JOE W. BELL,
8-tf 11 & 13 Columbia St.

LOWEST RATES VIA NICKLE PLATE ROAD FROM FORT WAYNE.

To Chicago, Cleveland, Erie, Buffalo, New York and Boston daily, each direction. A peerless trio of fast express trains, with vestibuled buffet sleepers, unexcelled dining car service. All express trains of Nickel Plate road arrive at and depart from Van Buren street union passenger station, Chicago. R. J. Hamilton, agent, Fort Wayne, Ind. 'Phone 507. 25tf

See Harry Noble, Lady Corine, Leslie, George Wood go at Centlivre park Saturday afternoon.

A Capable and Accommodating Man

TO FILL THE VACANCY IN YOUR STORE CAN BE FOUND RIGHT HERE IN THE CITY.

THERE'S JUST ONE SIMPLE, CHEAP, QUICK, SURE WAY TO FIND HIM. THAT'S BY INSERTING A WANT AD IN THE SENTINEL.

AND THE SAME METHOD WILL ENABLE YOU TO FIND A BOY, OR A GIRL, OR LOST DOG, OR AN OWNER FOR THE PAIR OF OPERA GLASSES YOU PICKED UP, OR ALMOST ANYTHING OR ANYBODY.

TRY IT WHEN YOU HAVE A WANT.

WANTED.

WANTED—Boarders and roomers at 31 Wells street. 10-eod-tf

WANTED—A laundress at once. Allen County Orphans' home. 21-tf

WANTED—A girl for light housekeeping at 142 Fairfield avenue. 28-2t

WANTED—A good girl in small family. Apply 182 Washington boulevard. 27-2t

WANTED—To loan money on city property; good loans at 4½, 5, 5½ and 6 per cent. W. E. Doud. 26tf

WANTED—Position as housekeeper in widower's family. Apply Carrie Walters, 25 Washington boulevard.

WANTED—If you want to borrow money, see "ad" on first page, first column. Room 3, Arcade, upstairs. 13-tf

WANTED—We want to furnish you the Hartzell ice cream; the best in the city. Office 103 East Wayne street. Both 'phones. 15-tf

WANTED—Christian man or woman to qualify for permanent office work; salary, $900. Enclose self-addressed, stamped envelope to Director, care of Sentinel. 27-4t

WANTED—A few good canvassers at once; men who have had experience preferred. Call at the office of Dr. J. A. Lomas, corner Wayne and Calhoun streets. Inquire for B. L. Davis. Office hours 8 to 9 a. m. 28-2t

WANTED—Men to learn barber trade; $60 monthly guaranteed after 8 weeks' practice; can place 500 graduates on palace trains, hospitals or city shops at once. Write today for catalogue. Moler's Barber College, Chicago, Ill. 22-3t

WANTED—$150 is offered by a party desiring to engage in manufacturing, for a patentable invention suited to his needs; expense for securing patent furnished. See W. G. Burns, Patent Attorney, 80 Calhoun St., Fort Wayne, Ind. 10-tf

FOR RENT.

FOR RENT—3 rooms and closet. Inquire 32 Koch street. 27-2t

FOR RENT—Reasonable; 4 rooms. Inquire 70 Pearl street. 28-3t

FOR RENT—Furnished rooms, with or without board, at 60 W. Main street. Jy19-1mo

FOR RENT—No. 144 Columbia ave., newly papered throughout; very desirable; 7 rooms. Apply W. E. Doud. 7-tf

FOR RENT—Cottage, northwest corner Jefferson and Rockhill streets; very desirable; rent reasonable. W. E. Doud. 7-tf

FOR RENT—106 Fairfield ave., 103 Fletcher ave., 2nd 3d floor 209 Calhoun st., 138 E. Berry st., 148 W. Wayne st., 6 Locust st., 48 Michigan ave. Schrader & Wilson, first floor, 7 Court st. 29-tf

FOR RENT—After November 1, third floor of Ninde block, corner Harrison and Berry streets; now occupied by the Standard club. Inquire of L. M. Ninde & Son, 42 West Berry street. 19-tf

FOR RENT—Fine brick residence of 10 rooms and new; soft water, bath, electric lights and furnace; 100-foot lot and good barn; house newly papered and painted; opposite John B. Reuss. W. E. Doud, Agt.

LOST.

LOST—A diamond ring. Finder will be rewarded. Leave at Sentinel. 27-2t

PROFESSIONAL.

DR. MARY WHERY,
PHYSICIAN AND SURGEON.
Office and residence, 26 Madison St.
Specialty:—Diseases of Women.
Telephone 470. Office hours 9 a. m to 3:30 p. m., and 7 to 8 p. m.

FOR SALE.

FOR SALE—Team, wagon and harness. Apply 69 Baltes avenue. 27-3t

FOR SALE—A new 6-room residence; Ewing Grove addition; $2,000. W. E. Doud. 7-tf

FOR SALE—A route in eastern part of city. For particulars call at 56 Walton avenue. 27-2t

FOR SALE—Nice 5-room cottage, 27-foot lot, in west end; very desirable; $1,800. W. E. Doud. 7-tf

FOR SALE—Several desirable bargains on Berry, Wayne, Washington and Jefferson. W. E. Doud.

FOR SALE—A brick residence and extra wide lot on West Wayne, east of Broadway, $5,750. W. E. Doud. 26tf

FOR SALE—30 feet on East Berry, at reduced price; easy terms, and a good location, for a home. W. E. Doud. 7-tf

FOR SALE—If you want money on personal security see "ad" on third page, first column. Room 3, Arcade, upstairs. 13tf

FOR SALE—At a bargain, a well-bred 4-year-old mare; city broke; also harness and road wagon. Call at 45 Gay street. 26-tf

FOR SALE—The brick residence at northeast corner Clinton and Superior Sts.; must be sold. Apply, Schrader & Wilson, No. 7 Court St. 10tf

FOR SALE—If you want a beautiful home build it yourself on the finely shaded lot on South Webster street that I am offering at a bargain. G. K. Hubbard. 28-2t

FOR SALE—Established suburban grocery, this city; this is one of the best small groceries in the city, and a money maker; health failure cause of sale. W. E. Doud. 7-tf

FOR SALE—A nearly new brick residence, of 8 rooms, on a 50-foot lot; central location; owner has left city; price reduced from $3,300 to $2,600; good residence neighborhood. W. E. Doud. 7-tf

FOR SALE—Corner Oliver and East Creighton avenue, new brick store room and residence combined; well built; complete; closets; porcelain bath, etc. Apply to H. M. Williams or to any real estate agent. 9-tf

FOR SALE—4 fine, large shade trees; will sell them to you at a high price and give you a deed to the lot they stand on; this extra fine place for a home is facing Williams' park on Webster street; come quick if you appreciate a bargain. G. K. Hubabrd, 277 South Harrison street. 23-2t

FOR SALE—Fine 6-room cottage house, with hard and soft water, natural gas and good furnace in house; one block from Lutheran church and school, short distance from Catholic church and school, only across the street from public school, and not far from Nickel Plate yards; size of lot 52x150 feet; southeast corner of Franklin avenue and Huffman street. Inquire at same. 27-tf

FOR RENT.

FOR RENT—Good furnished rooms at moderate rent. 139 Holman street. 21-tf

FOR RENT—House, modern improvements. 39 Brackenridge st. Inquire 37 Brackenridge. 26-3t

FOR RENT—If you want money on household goods see "ad" on third page, first column. Room 3, Arcade, upstairs. 13tf

FOR RENT—Nicely furnished rooms with or without board; bath and all modern conveniences, at 29 East Washington street. 15-26t

FOR RENT—One handsome furnished room in private family; centrally located; all modern conveniences; reference required. Address Box 9, Sentinel. 16-tf

C. J. WELKER,

Schmitz Block. 118 Calhoun St.

Some wonderful bargains tomorrow at our great mark-down sale. Ladies' Skirts and Shirt Waists will be closed out at half-price.

Ladies' $1.00 Skirts reduced to 50c.

Ladies' $1.50 Skirts reduced to 75c.

Ladies' $2.25 Skirts reduced to $1.12½.

Ladies' 50c Waists go at 25c.

Ladies' 75c and $1.00 Waists at 49c.

Ladies' $1.25 and $1.50 Waists at 69c.

Ladies' 50c Lisle Hose, 25c.

Ladies' 25c Fancy Hose at 19c.

Children's 25c Hose, 15c.

Children's 10c Hose, 5c.

Ladies' 10c Vests, 5c.

Ladies' 25c Vests, 15c.

All $1.00 Corsets at 75c.

All 50c Corsets at 39c.

39c Fancy Ribbons, 19c.

75c Umbrellas go at 39c.

Ladies' 25c Sun Bonnets, 18c.

Ladies' $1.00 White Knit Gloves at 75c a pair.

Ladies' 25c Silk Mitts, 18c.

Ladies' 50c Silk Mitts, 35c.

Men's $1.00 Colored Shirts, 75c.

Ladies' Solid Gold Set Rings (manufacturers' samples), worth up to $3.00, at 50c each.

Ladies' and Men's Bicycle Hose all at cost.

The Evening Sentinel.

BY E. A. K. HACKETT.

FRIDAY, JULY 28 1899.

TONIGHT.

Hebrew Temple—Regular services.

G. A. R.—Regular meeting of Sion S. Bass post, No. 40.

Lodges—Fort camp No. 758, Royal Neighbors; Ladies' temple No. 11, Knights of the Golden Eagle; Court Kekionga No. 1539, Order of Foresters; B. P. O. E.; Concordia No. 41, D. of R.; Royal Templars; Pathfinders; Fort Wayne No. 152, I. O. O. F.; Mad Anthony tent No. 95, K. O. T. M.

Volunteers of America—Religious services in a tent on Wells street.

Gospel Temperance Meeting—At Baptist Tabernacle.

Sir Wilfrid Laurier declares war over the Alaskan boundary would be criminal. He probably thinks also he could point out the guilty party.

It is noted as something deserving remark that an Illinois couple was married after an acquaintance and courtship of but two hours. This pace wouldn't get them inside the money in a trial against a Chicago divorce court.

This epidemic of hot weather trouble seems to be confined to no particular section of the country. While negroes are lynched in Georgia and Italians strung up in Louisiana, mobs dynamite street cars in Cleveland and messenger lads make all kinds of trouble in every considerable northern city.

Mr. Stanley, the evangelist now speaking nightly at the Baptist tabernacle, says there are three gambling houses in Fort Wayne. He speaks with the authority of one who knows and says anyone may enter. The important matter is not Mr. Stanley's disclosures, but the course the mayor will pursue with respect to it. Are these gambling houses to continue or will the mayor proceed against them as he did against the slot machines?

The new Commercial club has decided wisely to dispense with a cafe (French word which has been violently Americanized to mean a whisky saloon) in connection with the proposed club quarters. The purposes of a business men's exchange may be pursued with quite as much success without the instrumentality of a bar room. The club did wisely.

Mr. William T. Stead, who seems to be looked to by English reading people as authority on the peace congress at The Hague, declares that all is well. Mr. Stead, while not assigning that as a reason for the satisfactory progress of the congress, asserts that the understanding between the American and British delegates is perfect; that without any formal agreement they act together for the attainment of the same ends. They have acted throughout, says Mr. Stead, almost like a joint delegation. The German and Russian delegations have been notably friendly to the American and English. The establishment of a permanent court of arbitration was an American idea, though a provision will be made that the United States will not be required to depart from its traditional policy of non-interference in European affairs. The American delegates have won a high place in the conference on account of the soundness of their views and the ability with which they have been presented. The United States and Great Britain in a peace congress or anywhere else make a very strong pair.

GIRL IS INJURED.

Helen Colerick, the little daughter of Mr. and Mrs. Henry Colerick, was painfully injured in an accident on West Berry street late yesterday afternoon, but it is believed no serious consequences will follow. The girl had recently learned to ride the bicycle, and yesterday was trying a wheel belonging to a companion. She lost control of the wheel, and in turning ran into a delivery wagon owned by Charles H. Buck. Before the driver could stop the horse the child was knocked to the pavement and the rear wheel passed over her side, inflicting exceedingly painful injuries. The girl was carried to her home, and it was feared that severe injuries had been sustained. The family physician, Dr. G. L. Greenawalt, made an examination and found that no bones were broken, and it is thought the internal injuries are not serious. She is resting comfortably, and unless complications arise it is believed she will speedily recover.

SHAMROCK SAILS NEXT WEEK.

London, July 28.—The departure of the Shamrock from the Clyde for New York has been definitely fixed for Tuesday. The outfitting of the America's cup challenger will be finished on Monday, and her compasses will be adjusted for an early start the following day. Captain "Archie" Hogarth will sail her. The strengthening of the yacht's hull has been a complete success, making her thoroughly seaworthy.

DIED OF THE PLAGUE.

Bombay, July 28.—There were 151 cases and 121 deaths from the plague at Poona on Wednesday. The cases include four Europeans.

FAVOR Y. M. C. A. BUILDING.

IT MAY BE SECURED BY THE COMMERCIAL CLUB.

Meeting at City Hall Last Night Was Largely Attended—No Liquors Will be Sold

It is probable that the Y. M. C. A. building on Calhoun street, will be the home of the new Fort Wayne Commercial club. The committee on location, acting with the board of directors, have been instructed to get a written proposition from J. W. White as to the rental of the building, and if the terms are reasonable will close a lease for the structure.

The meeting at the City hall last evening was well attended, and demonstrated that the people of Fort Wayne are interested in the movement to keep the city pushing forward. President S. M. Foster presided, and the committee on quarters presented its report. They have inspected the Lau building, the Wayne club, the Elektron building and the Y. M. C. A. building, and found the latter most available and suitable under the circumstances. It is understood the rental asked was $1,200 per year. The committee further reported that W. M. McKinnie desired, if the club should secure the Y. M. C. A. building, to establish and conduct a cafe in connection, and to furnish fuel and light for the building. After a lengthy discussion the report was approved by a unanimous vote.

D. N. Foster introduced a resolution declaring that the club should not engage in the sale of liquors or in the restaurant business, and that no liquors and no games of chance, where money is involved, shall be allowed in the club rooms. The resolution carried unanimously.

This does not interfere with Mr. McKinnie's proposition or privileges, for his cafe will be entirely separate and distinct, although in the same building, and will be open to the public as well as to the club members. Colonel Foster's motion was to put the club on record as keeping the floors occupied by it free from gambling, liquor selling and drinking, for it is the intention to have card rooms for social amusements, sitting rooms for the members of the club to meet in and a reading room and library for their use. It is the purpose to combine legitimate pleasure with the business of the club.

The club adjourned to meet at the call of the president. The outlook for the Fort Wayne Commercial club is now most promising and substantial.

NORTHERN INDIANA NOTES.

Charles Eglin, a South Bend bachelor, aged 57, committed suicide by hanging.

J. M. Buck and John Cherry, of Bluffton, will establish a spoke factory in Auburn.

In many sections of Elkhart county the wheat yield this year was from thirty to forty bushels to the acre.

Ten years ago there was not a Quaker church in Wells county. To-day there are three church buildings and 250 members.

The electric railway between South Bend and Elkhart will inaugurate public service next Sunday. The line is continuous from South Bend to Goshen.

John Cary, aged 23, residing near Wolcottville, fatally shot himself in the breast with a shotgun. The cause is unknown, but is thought to be a love affair.

Sam Evans, of Decatur, recently paroled from the Indiana reformatory because of ill health, is again in trouble at his old home. Some years ago, when Evans inherited a portion of his father's estate, it took him twenty-six days to scatter $30,000.

Hon. E. B. Gerber, for more than thirty years a hardware merchant and leading business man and citizen of Ligonier, is in embarrassed circumstances and has called for a meeting of his creditors. He was once a representative from Noble county in the legislature.

Four capitalists in Chicago, who own 500,000 acres of land in the Kankakee marsh, in southern Lake and Porter and northern Newton and Jasper counties, have agreed upon an extensive system of drainage, to which Nelson Morris, of Chicago, also a heavy owner, has consented. Immense ditches will be built.

At Shipshewana, a little child of Henry Freese had frequently been observed to suffer intense pain whenever there was any pressure upon its back between the shoulders. There was no exterior evidence of a cause and a surgeon made an incision, discovering embedded in the flesh a needle two inches long. It was removed. The child is but two years old and how the needle came to penetrate the flesh is a mystery.

WINONA NOTES.

(From Our Regular Correspondent.)

S. F. Cary, jr., editor of the Cincinnati Weekly Enquirer, returned to Cincinnati today.

W. S. Dawellus, editor of the Saturday Bulletin, Auburn, Ind., is here with the Enquirer Household club.

Rev. T. Emory Lyon, of Chicago, superintendent of the propoganda, is at the park.

Many of the E. H. C.'s were busy today taking snap shots of the bathers.

The gentlemen's E. H. C. boating contest yesterday was won by Robert J. Bossong.

The athletic department work has been sub-divided and the work placed under three heads—Prof. W. A. Denny, base ball games; Mr. Caughlin, track athletics; R. Yarnelle, tennis games. We may now expect some good games along these lines.

Miss Strain, of Warsaw, who is in charge of the model class, gave the class a picnic yesterday.

Our "Winonians," the park base ball club, expect their uniforms next week.

The Goshen Presbyterian Sunday school arrived this morning by special train via the Big Four for a day's outing.

Dr. Richard G. Boone, president of the Michigan state normal school, gave an address last night on "Educational Values" before a large audience.

Instead of the "open evening" Saturday a recital by Signor Romeo Gormo, pianist, assisted by Oscar J. Ehrgott, baritone, will be given. Mention has been made of these gentlemen in connection with the concerts already given. All who have heard them need no word from us as to their musical ability. The program is a popular one.

Rev. Sam P. Jones will give his celebrated lecture on "Character and Characters" next Monday evening. We suspect that in order to secure good seats it will be necessary for those who live in Columbia City to those who live in Fort Wayne to be at the auditorium early.

Rev. C. C. Lasby, D. D., pastor of Central avenue M. E. church, Indianapolis, will preach Sunday.

CHARTER DAY.

Today is "Charter day," the great day of the year for the summer school and reading circle. It means a reunion of the many from far and near who have spent happy days under the shade of our beautiful trees. The trains have been bringing friends to us all day. The park is filled with bright faces and the school colors are seen everywhere. Dr. G. S. Burroughs, president of Wabash college, delivered the Charter day address, taking as his theme, "Education—the Finding of Self." Rightly conceived, education is not so much the imparting and receiving of information as the development of power. It is human cultivation, growth of mind and character. The self finds that it is the crown of the physical creation and knows its dignity and power in relation to nature. The educated man becomes a citizen of the world. He makes history a part of his experience. In biography and literature he finds that human greatness which may also be his. In the fine arts he discovers an expression of living, ideally regarded, as the finest of arts. The outcome of education is capacity to express self. Such expression must be ethical. All true education must be religious in the broad sense of the word.

The excursion on the lake this afternoon was most enjoyable. All the boats were handsomely decorated. The Winona band on the upper deck discoursed sweet music, adding to the afternoon's entertainment.

This evening the annual spelling match will be given. Prizes of $20, $10 and $5 will be given to the three best spellers, and at 9:30 o'clock all will adjourn to the Hotel Winona for the banquet.

THE BOARD OF PUBLIC WORKS.

PETITIONS RECEIVED FOR PAVEMENTS IN LAKESIDE.

Only Two Bids for the Paving of Dock Street—Bids Opened for Many Improvements.

Two petitions for pavements were filed with the board of works last evening. One signed by the Land and Improvement company asks that St. Joe boulevard be paved with asphalt from Columbia avenue to Lake avenue and the other with nineteen signatures asks that Lake avenue be paved from St. Joe boulevard to Crescent avenue. The petitions were filed for future reference.

There were only two bids submitted for the paving of Dock street.

Joseph Derheimer bid: For Metropolitan block, $1.50 per square yard; creosote block, $2.10; excavating, 20 cents per cubic yard; curbing, 26 cents per foot; resetting old manhole coverings, $1 each; catch basins, $25; catch basin inlets, $12; clay pipe, 25 cents per foot; brick work in repairs, $8 per thousand; cementing and repairing catch basins, $3 each.

C. E. Moellering & Co. bid: Metropolitan brick, $1.53; excavating, 25 cents; curbing, 30 cents; catch basins, $30; catch basin inlets, $15; resetting old manhole coverings, $2 each; pipe, 65 cents; cementing and repairing catch basins, $5 each.

The bids were taken under consideration until this afternoon.

Other bids were received as follows:

Sewer in the alley between Fourth and Spring streets—Anton Rieg, 60 cents per lineal foot; George Wilhelm, 60 cents; Joseph Derheimer, 65 cents. Wilhelm and Rieg drew lots and Rieg won the contract.

Sewer in the alley between Putnam street and Archer avenue—Anton Rieg, 52 cents; Joseph Derheimer, 58 cents. Rieg got the contract.

Sewer in the alley between Rivermet and Elmwood avenues—Anton Rieg, 52 cents; Joseph Derheimer, 53 cents. This contract also went to Rieg.

Grading the alley between Walnut and Poplar streets—Julius Remus, 10 cents; George Wilhelm, 8 cents. Contract went to Wilhelm.

Sidewalks on the east side of Walton avenue, from Milan street to lot 39, Lillie's outlots—Julius Remus, 23 cents; George Wilhelm, 21 cents. The latter got the contract.

The contract and bond of Lindenberg and Hardin, for furnishing the city with castings, was approved, as was the bond of B. A. Steiner, licensed plumber and gas fitter.

INDIAN CROPS WITHERING.

Bombay, July 28.—The rains still hold off and the crops are withering

The demand for the Eclipse 5c cigar is so great that it can scarcely be met. Smokers recognize in it everything that goes to make up a good cigar. You can get it from any first-class dealer.

Grand matinee races at Centlivre park Saturday afternoon.

Put a little Satisfaction Bouquet on your hat and you can smell the sweet perfume for six months. Try it. For sale by all druggists.

Parties leaving the city for the summer can have The Sentinel sent to their address by notifying the office. Address changed as often as desired. tf

A MODEL HOUSE

Is kept in model order by a model housewife—she cleans the dishes and kitchen utensils, cleans the floors and windows, cleans everything cleanable with

GOLD DUST Washing Powder

This famous cleanser quickly removes dirt or grease. It makes everything shine like new. It does the work in half the time, with half the labor and at half the cost of soap or any other cleanser. For greatest economy buy our large package.

The N. K. Fairbank Company

CHICAGO ST. LOUIS NEW YORK BOSTON

A TEN-CENT CIGAR for a NICKEL. Smoke one and be Convinced.

QUALITY always the BEST and UNIFORM the Year 'Round.

NO EXPERIMENT. Twelve Millions sold annually.

TRADE SUPPLIED BY UPMANN & WILCOX, CHICAGO.

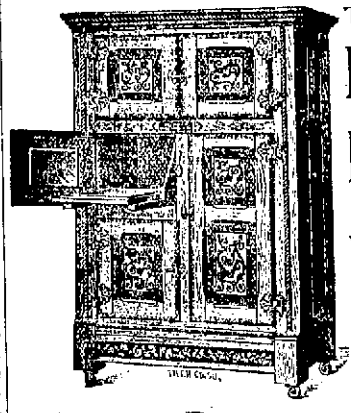

THE Belding Refrigerator

White Mountain Freezers,

Screen Doors and Windows,

You can buy them at the right price, at

F. M. SMITH & CO..

Phone 204 -:- 22 Calhoun Street.

YOU NEVER TIRE

—OF—

SATISFACTION BOQUET

It is the Best Perfumery in the World.

For Sale by all Druggists.

Druggists Who Are Selling Satisfaction Bouquet.

Dreier & Bro., Calhoun street.
Meyer Bros. & Co., Calhoun street.
H. G. Sommers, Calhoun street.
C. B. Woodworth, Calhoun street.
H. W. Mordhurst, Calhoun street.
Freese & Ranke, Calhoun street.
Tellens & Polster, Calhoun street.
M. F. Detzer, Calhoun street.
F. D. Hoham, Calhoun street.
H. F. Beverforden, Calhoun street.
W. C. F. Kaiser, Calhoun street.
Mertz & Son, Calhoun street.
A. C. Gocke, Broadway.
U. R. Noll, Broadway.
A. Foellinger, Broadway.
Schroeder Bros., Broadway.
W. H. Schultz, Fairfield avenue.
C. O. Lepper, West Jefferson street.
Dr. H. W. Niswonger, Harrison street.
J. J. Brink, Wells street.
C. H. Albersmyer, Wells street.
C. B. Moellering, Lafayette street.
F. J. Miller, Lafayette street.
G. H. Loesch, Barr street.
K. J. Bauer, East Main street.
John H. Rappel, West Main street.
L. A. Kramer, East Washington street.
M. Wefel, Hanna street.
J. Bill, East Creighton avenue.
W. L. Wallemath, East Lewis street.
H. W. Meinzen, Maumee avenue.
C. L. Rastetter, East Washington street.

MORGAN & WRIGHT TIRES ARE GOOD TIRES

Morgan & Wright Tires, $3.00 each. Guaranteed Double Tube, Goodyear, $2.25 each. Guaranteed Casings, $1.50 each.

BICYCLE PRICES reduced. See our $15.00, $17.50 and $20.00 Guaranteed Wheels.

Celebrated MANSON'S $31.50 and $35.00.

BROSIUS & BROSIUS, 31 Clinton St.

COMPARE THESE VALUES

With those given at some of the many excitement sales now rampant in the city of Fort Wayne.

Tomorrow, Saturday until closing time, 10 p. m.,

We Offer the Following:

25 dozen Boys' Blouse Shirt Waists, ages 4 to 8, good 35c values, at 10 cents.
20 dozen Boys' Knee Pants, ages 6 to 15, wash goods and others, 25c and 39c values, at 15 cents.
15 dozen Men's Working Shirts to close at 15 cents.
125 dozen Men's Linen Collars, the celebrated "Pyser" brand, guaranteed.
2200 linen and four-ply, to close at 9 cents, or 3 for 25 cents.
See the assorment of Men's Latest Fancy Hose at 19 cents.
Our line of $1.00 and $1.50 Men's Negligee Shirts, best makes in America at 79 cents.

RELIABLE CLOTHIERS and FURNISHERS.

LEHMAN'S,

34 AND 36 CALHOUN STREET.

THERE is something about a dyspeptic stomach that makes one sour, cranky, makes the eyes see green, makes the brain dull, and the lines of the face drawn. These feelings may be overcome by the use of

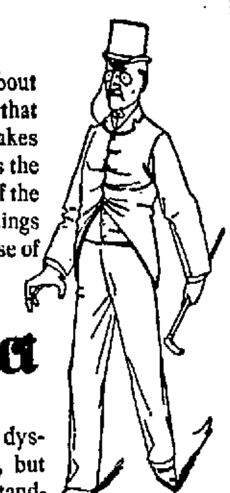

Pabst Malt Extract
The "Best" Tonic

which not only wards off dyspepsia and indigestion, but cures many cases of long standing by toning up and helping the stomach. How many a cheerful smile, rich joke, and merry tale have emanated from a former dyspeptic who has had the blessed privilege of using this preparation! A man forgets that he ever had a stomach when he uses The "Best" Tonic.

At all drug stores.

Do We?

—Of Course We Do!

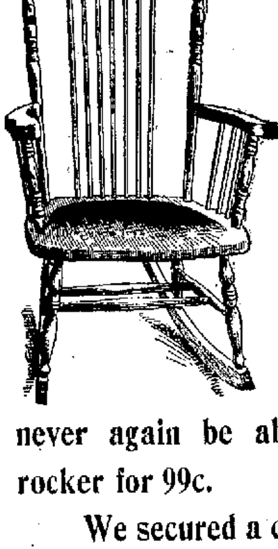

We will sell this Full Arm, Antique Wood Seat Rocker for ......

99c!

Put your foot down and just make up your mind that you'll never again be able to buy a full arm rocker for 99c.

We secured a carload of these rockers at a great reduced price, and will give the people of Fort Wayne the benefit.

This Rocker will be put on sale Monday, July 31. at 8 a. m.—

None sold before.
No telephone or mail orders filled.

REMEMBER MONDAY is the last day to compare your number for first prize, after which the next higher number will be awarded. There are still a large number of prizes unclaimed.

INDIANA FURNITURE CO.,
106 CALHOUN STREET.

F. J. ZIMMERLY & CO.,
Practical Plumbers,
Gas and Steam Fitters.
NO. 141 CALHOUN STREET

Let us send you a ton of COAL
Or a load of
GOOD WOOD.
GEO. H. KRUDOP, Cor. Francis & Hayden,
Both telephones 135. Prompt delivery one of our specialties. BLACKSMITH COAL.

SALEM CHURCH COMPLETED.

REMODELED EDIFICE IS READY FOR DEDICATION.

Beautiful House of Worship Will Be Thrown Open to the Public Sunday Morning.

The improvements on Salem Reformed church on Clinton street are practically completed, and next Sunday the edifice will be re-dedicated to divine worship. Skilled hands have wrought a wonderful change in the building, and those who have not watched the progress of the work will hardly recognize it as the old Salem church when it is formally thrown open to the public next Sunday. Indeed, it is not the old Salem church, for the severely plain structure of older days has been transformed into a beautiful house of worship, modern in every appointment and most attractive and pleasing to the eye. It is perhaps not too much to say that it is now one of the handsomest of the smaller churches in Fort Wayne.

The work of remodeling the church began in April last, and has necessitated an outlay of about $6,000 exclusive of the cost of the new pipe organ. The plans were drawn by Architect Alfred Grindle, and the contract was given to Henry Mollet. The exterior of the front and north side of the building were radically changed and modernized, and the Sunday school room at the rear was enlarged. In the front is placed a large figured window, representing Christ blessing the children. This window is the gift of the Sunday school.

At the north side was built an addition for the pulpit and organ loft, and immediately in the rear of the pulpit is the pastor's study. The old floor of the auditorium was removed and a raised floor substituted, while the old-fashioned seats have given way to new and comfortable curved pews all arranged to give an excellent view of the pulpit and the organ loft above it. The ceiling has been lowered and the new lines not only are very pleasing to the eye, but make a decided improvement in the acoustic properties.

The interior decorations are in fresco by O. J. Kover & Son, of this city, and contribute largely to the handsome appearance of the church. The shades and tints have been selected with rare taste and blend harmoniously, producing an effect delicately rich, but never gaudy. On the east wall is a beautiful picture representing Christ upon the Mount of Transfiguration. A handsome new pipe organ built by Hinners & Albertsen, of Pekin, Ill., has been installed, and new carpets and new lighting fixtures complete the improvements upon the interior. The seating capacity of the remodeled church is 300. At the rear are the kitchen and dining room which come into use for social purposes, and above them is the Sunday school room, with a seating capacity of about 200.

The new windows are of pretty design, and all are gifts from members and friends of the church. The donors were Miss Cecelia Hecht, Mrs. Anna Dreibelbiss, Mrs. Christena Beckstein, Mrs. Lena Fissel, Mrs. Eliza Kettler, Mrs. Julia Mayer, Miss Emma Nille, Mrs. Emelia Trenkley, Mrs. Louisa Vollmer, Mr. and Mrs. Andrew Vogely, Mr. and Mrs. Gottlieb Haller and Mrs. Anna Maria Agsler. Besides these there are memorial windows for Mr. and Mrs. Rudolph Boerger, Mr. and Mrs. Henry Tons, George Beach and Mrs. George Hill.

A BIT OF HISTORY.

Salem Reformed church was organized in 1868, and its first pastor was Rev. C. Cast, who came to Fort Wayne June 21 of that year from Lebanon, O. Services were first held in a Baptist church which stood on Clinton street nearly opposite the present Salem church building. The Salem congregation erected its first church in 1870, and in April, 1871, Rev. G. F. Mueller became pastor. He was succeeded in 1873 by Rev. C. Baum, who was followed in 1876 by Rev. C .F. Kriete, who served as pastor for a period of sixteen years. Then came Rev. W. F. Zander in 1890, followed in 1892 by Rev. Dr. J. Kulling, who was succeeded in August, 1898, by Rev. P. Kuhl, the present pastor. The church has always enjoyed a steady, though not phenomenal growth, and now has a membership of about 400.

SUNDAY'S SERVICES.

The dedicatory services next Sunday will be notable, and will doubtless be attended by large congregations. At 10 o'clock a former pastor, Rev. C. F. Kriete, now of Louisville, Ky., will preach the dedicatory sermon in German. The evening will be given over to a union service of all the Reformed churches in the city. Rev. John Bosch, of St. John's church, will deliver an address in German, Rev. Maurice Samson, of Heidelberg church, will speak in English, as will also Rev. Kriete. The public will be cordially welcome to both services.

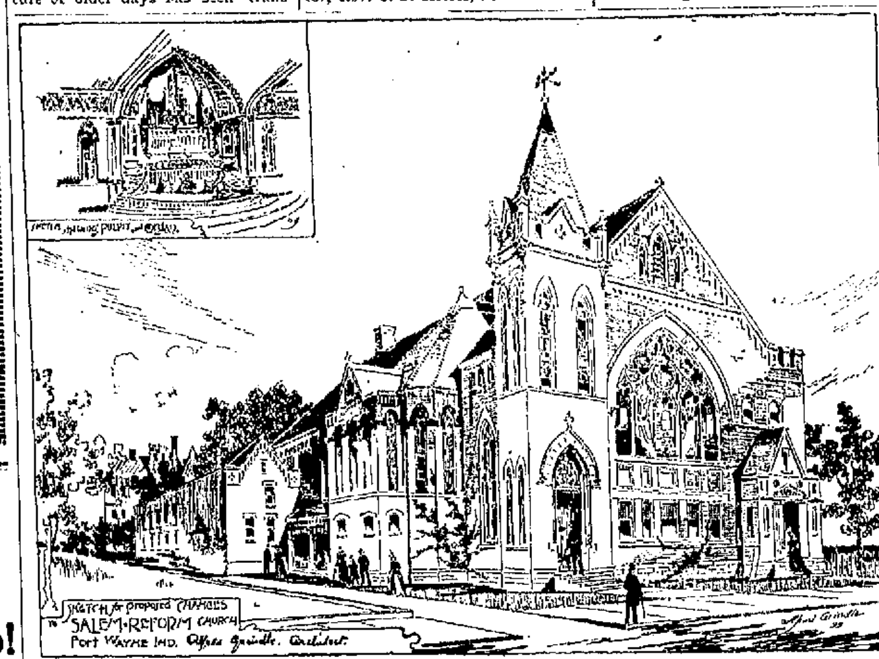

THE REMODELED SALEM REFORMED CHURCH.
By Courtesy of Fort Wayne. Business Guide.)

FOUND NEW GLACIERS.

Tacoma, Wash., July 28.—The party of scientists who went to Alaska a month ago as guests of E. H. Harriman, of New York, are meeting with unqualified success. They made several important discoveries. Among these is an immense bay extending inland over 20 miles. At the upper end of the bay they have discovered a great glacier, inferior only to Muir glacier in size. This bay was named Unknown Bay. Four other new glaciers which have never before been seen by white men were found at the head of Disenchantment Bay. In Icy Bay, opposite Carroll's glacier, an immense glacier three-quarters of a mile in width was discovered and named Harriman's glacier. In the bay where the Grand Pacific glacier is located observations were taken which show that its ice wall has receded three miles since Muir and Reed visited the locality and established their survey twenty years ago. These details were brought by local members of the party who left the steamer Elder at Kodiak.

STARVED HORSES ATE HAIR.

Muncie, Ind., July 28.—A large crowd witnessed a peculiar and sickening sight at the Lake Erie and Western railway yards here. When a carload of young horses arrived here the animals were nearly starved and frantic in their efforts to obtain something to eat. An examination revealed that the horses were feeding off the manes and tails of the others and with but few exceptions had been entirely shorn of hair on the neck and tail. The animals were seen devouring mouthfuls of hair as if it was hay. The horses came from Montana and were unloaded and fed here without the knowledge of the shippers, who may be prosecuted. During the unloading of the horses Arthur Sweet was kicked in the breast by one of the animals and fatally injured.

GREAT PILES OF GOODS

Have melted away in our clothing department in the last two weeks, under the hot rays of our severe price cutting. Sale closes tomorrow evening.

REUBEN S. PATTERSON.

Society people use Satisfaction Bouquet because it is the best. Try it. For sale by all druggists.

Subscribe for THE SENTINEL.

WHEAT HAD A WEAK OPENING.

GOOD WEATHER AND LOWER CABLES RESPONSIBLE.

After a Drop There Was a Rally and the Closing Was Strong—The General Markets.

Chicago, July 28. — Favorable weather and lower cables, together with large Argentine shipments, caused a weak opening in wheat to day.

September started ¼@⅜c lower at 70¼@70⅜c and sold off immediately to 70⅛c. Buying against puts and covering caused a rally to 70½c and the market ruled firm around the latter figure up to 11 o'clock.

Duluth and Minneapolis received 319 cars against 441 last week and 83 a year ago. Local receipts were 113 cars, 13 of contract grade.

Corn opened easy on favorable crop reports and free country offerings.

September started ⅛@¼c lower at 31¼@31⅜c and advanced to 31½c on coverings. The large export business done late yesterday exerted a strengthening influence.

Local receipts were 543 cars.

Oats ruled dull and featureless. September opened a shade lower at 19⅛c and held firm around that figure. Receipts here were 367 cars.

Provisions ruled firm on light trade. September pork started 7½c higher at $8.82½ and sold at $8.80.

September lard opened 2½c higher at $5.37½ and held firm, selling sparingly at $5.41.

September ribs opened 2½@5c higher at $5.10@$5.12½, and ruled firm around the opening figure.

THE CLOSE.

Prices at the close were as follows:

Wheat—July, 70⅛c; Sept., 71⅛c; Dec., 73c; May, 75⅞c.

Corn—July, 31⅜c; Sept., 31⅝c; Dec., 30⅛c; May, 31¼@31⅝c.

Oats—July, 23⅜c; Sept., 19⅜c; Dec., 19⅜c; May, 21⅞c.

Pork—July, $8.80; Sept., $8.90; Oct., $8.90.

Lard—July, $5.40; Sept., $5.45; Oct., $5.50; Dec., $5.55; Jan., $5.62½.

Ribs—July, $5.15; Sept., $5.17½@5.20; Oct., $5.22½@5.25; Jan., $5.02½.

Flax—Cash N. W., $1.00; Cash S. W., 97c; July, 97c; Sept., 95½c; Oct., 95½c.

CHICAGO LIVE STOCK.

Chicago, July 28.—Estimated receipts of hogs today, 16,000; tomorrow, 15,000; left over, 10,250; market opened strong, eased later. Mixed and butchers, $4.20@4.57½; good heavy, $4.35@4.55; rough heavy, $3.95@4.25; light, $4.35@4.65.

Cattle—Receipts, 2,000; market steady. Beeves, $4.50@5.75; cows and heifers, $2.00@5.00; Texas steers, $4.00@5.25; stockers and feeders, $3.00@4.90.

THE DAY ON WALL STREET.

New York, July 28.—Opening prices of railroad stocks were higher, with very few exceptions. Louisville rose 1¼ in sympathy with an early rise in London. Stocks which were depressed in London overcame most of the loss at the opening here.

The activity for the most part was in the railroads.

Trading during the first hour was livelier than for many weeks and there was a buoyant tone in many stocks. Reports that a higher scale of prices would soon become operative started a brisk demand for the coalers, Lackawanna rising 3½ and the others over a point each. The buying movement spread to the Grangers and active industrials, Burlington, Sugar, Brooklyn Transit and Continental Tobacco improving materially. Laclede Gas and Lake Erie and Western preferred continued their recent upward movement and Hocking Valley rose 2 points.

The activity abated, but there was no diminution of strength, most stocks making additional progress upwards. The dealings were broad and there was no notable laggards in the advance. Commission house business increased somewhat.

Sales to noon, 249,426 shares.

Prices of bonds hardened on moderate buying.

There was a good deal of realizing in the last hour, which carried prices off, and especially in the stocks which have advanced before today. St. Louis Southwestern preferred and Lake Erie and Western stock and Continental Tobacco were most keenly affected. Sugar lost 2 points. Consolidated Gas rose an extreme 2 points without effect on the market and it reacted 1½. The closing was dull and rather easy below the best and with a fair sprinkling of net losses.

NEW YORK PRODUCE.

New York, July 28.—Butter—Receipts, 4,453 pkgs; market steady; western creamery, 15@18c; factory, 11@14½c.

Cheese—Receipts, 3,631 pkgs; market firm; large white, 9c; small white, 9c; large colored, 9c; small colored, 9c.

Eggs—Receipts, 4,763 pkgs; market dull and irregular; state and Pennsylvania, 15@16c; western, 10@15c.

Sugar—Raw, firm; fair refining, 3 15-16c; centrifugal, 96 test, 4½c; molasses sugar, 3 13-16c; granulated, 5⅛c.

Coffee—Dull; No. 7, 5⅜c.

THE MONEY MARKET

New York, July 28.—Money on call nominally 3½@4 per cent; prime mercantile paper, 3½@4½ per cent; sterling exchange weak with actual business in bankers' bills at $4.87@4.87¼ for demand and at $4.83¾@4.84 for 60 days; posted rates, $4.84½@4.85 and $4.88@4.88½; commercial bills, $4.83@4.84; silver certificates, 60⅝@61c; bar silver, 60¼c; Mexican dollars, 48c.

THE BOND MARKET.

New York, July 28.—Government bonds firm; state bonds inactive; railroad bonds firm:

U. S. 2s registered	100¾
U. S. 3s registered	108¼
U. S. 3s coupon	108¾
U. S. 4s registered (new)	129
U. S. 4s coupon (new)	130
U. S. 4s registered (old)	112¼
U. S. 4s coupon (old)	113
U. S. 5s registered	111⅜
U. S. 5s coupon	112⅝

THE TRIAL OF TORAL.

Madrid, July 28.—The trial of Generals Toral and Barja and others for surrendering Santiago de Cuba will begin on Monday before a supreme court-martial, and is expected to occupy six or seven sittings of the court. It is stated that General Blanco, who was governor general of Cuba during the late war, has signed a deposition to the effect that he gave General Toral permission to surrender all the district under his command with the exception of Manzanillo. The defense also relies upon a telegram from General Linares, General Toral's predecessor, which was sent after General Linares had been wounded, appealing to the nation to say if the troops at Santiago had not maintained the honor of the army intact, and adding "If it is necessary that a sacrifice be made and that some one must assume responsibility for the events forseen and fortetold in my dispatches, I offer myself. In loyalty and for the good of my country, no matter what the outcome, I will assume the responsibility of signing the surrender."

MERIT WINS.

Our trunks are lined with merit, covered with merit, strapped with merit, bought with merit and sold on account of merit.

REUBEN S. PATTERSON.

GET ONE SURE.

Get a program of the Pennsylvania Athletic Club and the Fort Wayne Driving Club Field Day Sports, which take place Saturday afternoon at Centlivre Park. Any business house that has an advertisement on the program has tickets to give away. Get one and see the greatest athletic event that ever took place in Fort Wayne.

Our regular every-day prices are copied very often by other stores during their special sales, but our prices tomorrow will not be copied by any store in Fort Wayne.

REUBEN S. PATTERSON.

COAL HARD OR SOFT COAL.

Now is the time to order. Don't wait for a freeze-out, when it can't be had at any price. Before ordering call on me, inspect the quality and get the price.

P. QUICKSELL,
'Phone 960. 196 Jackson St.

BURKETS
ARCADE DENTAL PARLORS.
The Largest and best Equipped Dental Office in the State.

Crown and Bridge Work a Specialty.
Teeth Extracted
Absolutely Without Pain!
By scientific methods used by us only, a simple but effectual application to the gums.
VITALIZED AIR OR GAS GIVEN IF DESIRED.

Full Set of Teeth	$5.00
Gold Crowns (22-k)	5.00
Bridgework or Teeth without Plates	5.00
Silver Fillings	.50 up
Gold Fillings	1.00

Broken and Unused Plates Repaired or Reset and made Good as New.

All work done by operators of experience and ability and guaranteed first-class. Teeth extracted and plates inserted same day if desired.

NO CHARGE For Painless Extracting when Teeth are Ordered.

We guarantee fit and keep our work in repair. Our long experience has taught us perfection in PAINLESS DENTISTRY. We invite inspection of our work and give estimates free.
Hours—8 to 8. Sundays, 9 to 4.

DR. BURKETS' Arcade Dental Parlors,
Room 7, Arcade, Ground Floor.
Open Evenings and Sundays.

To Carpenters, Contracters and the Public.

We cheerfully give estimates on Plumbing, Gas Fitting, Steam and Hot Water Heating, Electric Wiring, Sewerage and Beer Pump Work.

G. ABDON & CO.,
22 E. COLUMBIA ST.

The Pennsylvania Station.
Pennsylvania Lines.
Trains Run by Central Time as follows:
* Daily. † Daily, except Sunday.

FROM FT. WAYNE TO	LEAVE	ARRIVE
Valparaiso and Chicago	* 3 45 am	* 5 10 am
Plymouth and Chicago	* 3 45 am	* 1 35 pm
Chicago	* 5 10 am	* 9 17 pm
New York and Washington	* 5 20 am	* 3 40 am
Youngstown and Pittsburg	* 5 20 am	* 3 40 am
Mansfield and Lima		†11 55 am
Canton and Pittsburg		* 4 10 pm
Valparaiso and Chicago	† 7 30 am	†12 35 pm
Valparaiso and Chicago	†12 15 pm	†10 55 pm
Crestline and Pittsburg	†12 45 pm	* 3 35 am
Plymouth and Chicago	* 4 15 pm	
Lima and Crestline	† 8 30 am	† 8 05 pm
New York and Washington	* 7 45 pm	* 4 10 pm
Pittsburg & Philadelphia	* 7 45 pm	* 4 10 pm
New York and Washington	* 9 25 pm	* 5 03 am
Pittsburg & Philadelphia	* 9 25 pm	* 5 03 am

GRAND RAPIDS & INDIANA R. R.
In effect June 18th, 1899.

NORTH BOUND.

*For Grand Rapids and north	11 55 pm
†	8 45 am
†	4 25 pm
†From Richmond arrives	8 35 am

SOUTH BOUND.

*For Richmond and Cincinnati	2 40 am
† " "	7 10 am
†	12 35 pm
†From Grand Rapids arrives	7 00 pm

*Daily †Daily except Sunday.

NICKEL PLATE
All trains arrive at and depart from Van Buren Street Union Passenger Station, Chicago.
Uniformed Colored Porters attend first and second class day coaches on through trains, insuring scrupulously clean cars enroute.
All Nickel Plate Passenger Trains Daily.

EASTBOUND FROM FT. WAYNE.	DEPART
Standard Express, No. 6	3 25
Nickel Plate Express, No. 2	3 15
Eastern Express, No. 4	8 30
Local Freight	†7 25

WESTBOUND FROM FT. WAYNE.	DEPART
Standard Express, No. 5	2 05
Western Express, No. 1	11 23
Nickel Plate Express, No. 3	4 35
Local Freight	†7 00

†Daily except Sunday. Light type A. M. Dark type P. M.

Through Drawing Room Sleeping Cars on Nos. 2, 4 and 6 to Cleveland, Erie, Buffalo, New York and Boston; on Nos. 1, 3 and 5 to Chicago.

Meals are served at "up-to-date" Dining Stations and in Nickel Plate Dining Cars at opportune meal hours.

WABASH
Time Table Effective June 4, 1899.
From Fort Wayne,

GOING EAST.

No. 2 Fast Eastern Express, daily	6 10 a.m
No. 6 New England Fast Mail daily	11 55 a.m
No. 24 Atlantic Express	7 00 p.m
No. 30 Toledo Acco. Sunday only	7 15 a.m

GOING WEST.

No. 7 Kansas City Cannon Ball, daily	10 00 a.m
No. 5 Government Fast Mail, daily	5 42 p.m
No. 3 St. Louis Limited, daily	8 15 p.m
No. 31 Peru Acco. Sunday only	11 20 p.m

Telephone, Bell-Home No. 6,
ALL TRAINS DAILY.

THE FINDLAY, FT. WAYNE & WESTERN RY
Effective January 23d, 1899.

—EAST BOUND.—
Lv. Fort Wayne 7:35 a.m. arr. Findlay 9:50 a.m
arr. Toledo (via C. H. & D.) 10:40 a.m
arr. Columbus (via T. & O. C.) 2:30 p.m
Lv. Fort Wayne 3:15 p.m. arr. Findlay 6:00 p.m
arr. Toledo (via C. H. & D.) 6:50 p.m
arr. Columbus (via T. & O. C.) 8:50 p.m

—WEST BOUND.—
Lv. Findlay 7:50 a.m. arr. Fort Wayne 10:35 a.m
" Toledo (via C. H. & D.) arr. Ft. W. 10:35 a.m
" Findlay 1:25 p.m. arr. Fort Wayne 4:07 p.m
" Columbus (via T.&O.C.) arr. Ft. W. 4:07 p.m
All trains daily except Sunday.

L. E. & W. TIME TABLE.

SOUTH.

No. 1 leaves (except Sunday)	7 10 a.m
No. 3 daily	4 15 p.m
No. 71 Local Freight	6 00 a.m

NORTH.

No. 40 arrives daily	11 40 a.m
No. 42 (daily except Sunday)	10 25 p.m
No. 170 Local Freight	4 40 p.m

Lake Shore & Michigan Southern Railway—Fort Wayne Branch.

SOUTHWARD.	ARRIVE
No. 462 Way Freight	2 50 p.m
No. 456 Cin. Express and Mail	10 20 a.m
No. 410 Detroit and Ind'pls Express	3 50 p.m

NORTHWARD.	DEPART
No. 462 Way Freight	5 35 a.m
No. 450 Through Express & Mail	11 45 a.m
No. 410 Detroit and Ind'pls Express	4 10 p.m

Globe BANKRUPT STOCK

SALES GETTING HEAVIER EVERY DAY.

Parties buying winter as well as summer outfits for the whole male portion of their families, as Fine Clothing, Hats and Furnishing Goods were never sold so low in Fort Wayne, but the

ENTIRE STOCK MUST POSITIVELY BE CLOSED OUT BY SEPT. 1st.

Stock still too heavey and prices too numerous to mention in this ad, but all goods marked in proportion to the partial list of prices given below:

35 cent Men's and Boys' Unlaundried Shirts, 17c.
50 cent Men's and Boys' Unlaundried Shirts, 29c.
75 cent Men's and Boys' Unlaundried Shirts, 35c.
35 cent Men's and Boys' Underwear, 17c.
50 and 75 cent Men's and Boys' Underwear, 33c.
$1.00 Men's and Boys' Underwear, 50c.
$1.25 Men's and Boys' Underwear, 75c.
35 cent Men's and Boys' Working Shirts, 17c.

50 and 75 cent Men's and Boys Working Shirts, 35c.
50 and 75 cent Negligee Shirts, 37c.
75 cent Silk Front Shirts, 37c.
$1.00 and $1.25 Silk Front Shirts, 73c.
$1.00 and $1.25 Madras Shirts, 73c.
$1.50 Manhattan Shirts, 95c.
25 and 35 cent Crash Hats and Caps, 12c.
50 and 75 cent Crash Hats and Caps, 23c.
Arrow Brand, 9c.
Globe Brand, 15c grade, 6c.
E. & W. and Arrow Brand Cuffs, 17c.

Globe Brand Cuffs, 12c.
E. & W. Collars, 12½c.
500 Cloth Caps, worth 25 to 50 cents, 15c.
500 Cloth Caps, worth 50 cents, 17c.
500 Crash Caps, worth 50 cents, 15c.
50 doz. 50c and $1.00 Neckwear, 10 and 15c.
100 doz. 25 cent grade, just out, 15c.
100 doz. 50c to $1.50 grade, 35c.
Wash Ties at 5c, 10c and 15c, just out.
Washable Imperial and Oslot Ties, just out, 15c.

20 cent Suspenders, 12c.
25 cent Suspenders, 15c.
50 and 75 cent Crown Suspenders, 35c.
25 doz. Straw Hats, sold at $1.00 and $1.50, 17c.
25 doz. Straw Hats, sold at $1.00 to $2.50, 48c.
Young's Straw Hats, half price.
Young's Ladies' Sailors, choice of $2.00 to $3.00 grades, 50c.
25 and 50 cent Harvest Straw Hats, 7c.
200 Child's Straw Hats, 50c to $1.50 grade, 15c.
200 Child's Straw Hats, 25 to 50c grades, 5c.

Frank P. Held Caps at 35c.
Young's Hats, Stiff and Soft Hats, $2.00.
Men's Hose, 10c grade, at 4c.
Men's Hose, 15c grade, at 7c.
Men's Hose, 20c grade, 9c.
Men's Hose, 25c grade, 17c.
Men's Hose, 50c to $1.00 grade, 35c.
Men's Handkerchiefs, 10 ct. grade, 4c.
Men's Handkerchiefs, 15 ct. grade, 7c.
Men's Handkerchiefs, 20 ct. grade, 9c.
Men's Handkerchiefs, 25 ct. grade, 17c.

Men's Handkerchiefs, 50 and 75c grades, 35c.
Men's Belts, 25c grade, 17c.
Men's Belts, 50 and 75c grade, 35c.
50c Child's Knee Pants, 23c.
75c Child's Knee Pants, 35c.
Child's Blouse Waists, 35c grade, 15c.
Child's Blouse Waists, 50c grade, 37c.
Child's Blouse Waists, 75c grade, 50c.
Child's Hose, 20c grade, 12c.
Child's Hose, 25c grade, 15c.
Child's Wash Suits at 30c, 42c, 59c, 65c, worth more than double that amount.

Extra Specials to Rush them Out in a Hurry.

100 Frock Suits in sizes 34, 35 and 36, at $2.50, 3.95, 5.95 and 6.95; sold at $10.00, 12.00, 15.00 and 20.00. Men's and Boys' Crash Suits from 95 cents up. Serge Coats and Vests from $2.35 up. Crash and White Duck Pants from 65 cts. up.

Child's Wash Suits from 30 cents up.
Child's Double-Breasted Wash Suits, 8 to 16 years, from 65 cents up.

50 dozen colored spring-weight Balbriggan Underwear, 50c, 75c and $1.00 grades at 33 cents.
50 dozen colored spring-weight Balbriggan Underwear, 35c to 50c grades at 17 cents.

To accomodate the public to get full benefit of this Great Sale, the store will remain open evenings till 9 o'clock; Saturday's till 11 o'clock p. m.

E. M. KAHN

GAMBLING IN FORT WAYNE.

PLACES WHERE THE FOOL AND HIS MONEY PART.

Three Establishments Are Open to the Freest Patronage of Public, Mr. Stanley Says.

A well filled house greeted Evangelist J. B. Stanley at the Baptist church last evening to hear his address on "Gambling in Connection with Saloons and Its Demoralizing Effect on the Community." Mr. Stanley said that there were three gambling institutions in this city and that their patronage was most heavy from the young men. In describing the interior of these places he said that they were always most luxuriously furnished and that everything in them was calculated to attract young men. Each, as a rule, contains a faro bank, roulette wheel and many other devices whereby the earnings of these young men are drawn away from them and from which they receive nothing in return. In most of these places is a "blind tiger," or little elevator, that communicates with the saloon below, over which most of these hells are situated, and by which liquors are sent up. The man who deals the cards in a faro game must be one who does not drink, but the drinks are given to the young men, as the chances of the house to win will be greater if these young fellows are under the influence of liquor. These institutions pay a percentage of the winnings to the police, in a great many cities, or they would not be allowed to operate.

"A man can enter one as safely as he can enter his own home where this state of affairs exists," said the speaker, "and when there is a law prohibiting the operation of these places, why is it not enforced? No employer who had any regard for his own welfare would retain for any length of time an employe who gambled. Gambling will make men do anything. They will lie, steal and drag themselves to the lowest depths in order to gratify their passion for gaming. Thousands and thousands of young men have lost good positions both in business and in society and have had their lives ruined through this evil. Many men will say that legislation to abolish this evil is interfering with their personal liberty. What is personal liberty? It is the personal liberty of a man to take another man's life, to lie and steal and to do other evil actions, but it is civilized and restrained personal liberty that makes the Christian nation today. Men will say that they will not be dictated to as to what they shall wear or eat, but when the saloon and the gambling hell is through with them are they not then dictated as to what they shall eat and drink and wear? Would it not have been better for these men to have submitted to a little dictation and to have remained free and self-respecting citizens?"

At the close of Mr. Stanley's address Rev. C. C. Cissell made a short address. He said that he had conversed with several men in the city who were in favor of breaking the law with regard to Sunday base ball and said that so far he had heard of no good reason why the law should be violated in this respect. He said that a morning paper had said that it would be injurious to the business of the city in a great many respects if the law against Sunday base ball was enforced, and that if Sunday base ball was allowed to continue it would attract business to the city. The speaker said that in his opinion the city could do very well without what business was attracted to it by this means and that those who really were benefited by it were the Sunday theater and base ball people and others who were operating in defiance of the laws of God and man.

There will be a meeting this evening in the tabernacle, but none tomorrow evening. On Sunday there will be a grand rally and mass meeting of all the churches in the city and an address of special interest will be given.

LEAVE FOR ALASKA.

August Bowser, of this city, and Messrs. Ed. Connors and William Raymond, of Geneva, and Fred Hendricks, Edward Savio, John Sloan and Robert Gifford, of this city, left today at noon over the Pennsylvania for Chicago, where they will take the Great Northern to Seattle, Wash., and embark on the steamer "Columbia," which will take them to Alaska. These gentlemen are going to Alaska in the interests of the Alaskan Petroleum company, and they will probably remain there for six months. Mr. Bowser is the director of the company, which is composed of Seattle capitalists. A week or so ago the special machinery, which had been purchased by the company, was shipped from Geneva, and Mr. Bowser yesterday received a telegram saying that the machinery had been loaded aboard the ship and that she was ready to sail. The new oil fields are situated at Cook's inlet and they are said to be very rich. The climate is very mild. The nearest town is Sitka, 500 miles away.

Ladies tailoring is one of our specialties. Call and examine our line of ladies' goods. G. Schmidt, 57 E Berry St. 27tf

LOCAL NEWS.

Miss Edith Wellman is the guest of friends in Muncie, Ind.

Clark Hatfield, of Roanoke, is in the city today on a visit to friends.

J. F. Heller, of Columbia City, is the guest of friends in the city for a few days.

Mrs. Walter Redman went to Monroeville this morning to attend the funeral of a relative.

Rev. J. S. Ainslie and children returned today from Lake Gage, where they have been spending the summer vacation.

Edward A. Boulton sues Hulda Boulton et al. for partition of real estate and valid title. W. and E. Leonard are attorneys.

The East Side Baptist mission is holding an ice cream social at the home of Mrs. E. B. Gordon, at 402 East Wayne street, this afternoon and evening.

Miss Fannie Winch, who has been spending the week with the family of Dr. Wheelock in Rome City, returned home today. Miss Mary Huestis, who visited with her, will remain a few days longer.

Mrs. R. G. Thompson went to Chicago this morning to meet and accompany her son, Chandler, home. The little fellow will spend a month with his parents and then return to the school.

Lulu Letcher, of 324 West Jefferson street, has returned from Ottawa, Ohio, where she was the guest of her cousin, Mrs. Ross.

Miss Clara Rissing leaves for a visit in Detroit, tomorrow.

William Jolly, the only prisoner in police court this morning, was sent to jail for drunkenness by Acting Mayor Huser.

In the superior court Mrs. Rebecca Amstett sues William H. Young for breach of contract. Swayne& Swayne penned the complaint.

Edwards camp, Modern Woodmen, challenged Fort Wayne camp for a game of base ball to be played on August 1st, and the challenge was accepted. Tickets have been placed on sale in about twenty stores in different parts of the city.

Misses Anna Brown, Marguerite Wilson, Hilda Burns, Edna Eames, Helen Smith, of this city, and Miss Noen Beadell, of Springfield, Ohio, leave early in August for a tour of the lakes. Mesdames W. A. Hull, of this city, and Will Davies, of Elkhart, will chaperone the party.

CASTORIA
For Infants and Children.
The Kind You Have Always Bought
Bears the Signature of Chas. H. Fletcher.

D. D. WEISELL DENTIST 34 Calhoun St.
DR. GEO. M. FAIRFIELD, Asst
The Oldest, Largest and Most Reliable Dental Parlors in Fort Wayne.
Teeth Extracted Without Pain.

Set of Teeth	$5.
Gold Crowns	5.00
Porcelain Crowns	5.00
Bridge Work	5.00
Gold Fillings	$1.00 up
Silver Fillings	50c up

VITALIZED AIR FREE.
25 years of reputable practice in Fort Wayne is the unwritten guarantee of our reliable workmanship.
Hours from 8 a. m. to 6 p. m.

Office Phone 251. Residence Phone 1047
Robert Spice,
PLUMBER, STEAM and GAS FITTER.
48 MAIN W. STREET.

YOUNG WOMEN,
take your meals at the Y. W. C. A.,
51 West Berry Street.
Strangers in the city referred to good boarding places. Meals served on the European plan at reasonable rates. Dinner, 11:30—1:30. Supper, 5:30—8:40.

Catarrh is Not Incurable

But it can not be cured by sprays, washes and inhaling mixtures which reach only the surface. The disease is in the blood, and can only be reached through the blood. S. S. S. is the only remedy which can have any effect upon Catarrh; it cures the disease permanently and forever rids the system of every trace of the vile complaint.

Miss Josie Owen, of Montpelier, Ohio, writes: "I was afflicted from infancy with Catarrh, and no one can know the suffering it produces better than I. The sprays and washes prescribed by the doctors relieved me only temporarily, and though I used them constantly for ten years, the disease had a firmer hold than ever. I tried a number of blood remedies, but their mineral ingredients settled in my bones and gave me rheumatism. I was in a lamentable condition, and after exhausting all treatment, was declared incurable. Seeing S. S. S. advertised as a cure for blood diseases, I decided to try it. As soon as my system was under the effect of the medicine, I began to improve, and after taking it for two months I was cured completely, the dreadful disease was eradicated from my system, and I have had no return of it."

Many have been taking local treatment for years, and find themselves worse now than ever. A trial of

S.S.S. For The Blood

will prove it to be the right remedy for Catarrh. It will cure the most obstinate case.

Books mailed free to any address by Swift Specific Co., Atlanta, Ga.

THE FAIR.

WRAPPERS, 45c.
LINEN SKIRTS, 45c.
DUCK SKIRTS, 75c.
ALL WOOL JACKETS, $2.50.
ALL WOOL SUITS, $3.50.
BICYCLE SUITS, $2.50.
MEN'S FINE SHOES, 80c.
IF IN NEED OF ANY CLOTHING, HATS, CAPS, SHOES, DRY GOODS AND MILLINERY PLEASE CALL AT

THE FAIR, 4 and 6 Harrison St

THE LATEST

IS THE PLACE WHERE YOU CAN BUY ALL THE NEWEST SHAPES AND STYLES IN MILLINERY LOWER THAN ANYWHERE.

THE LATEST,
157 CALHOUN ST.

$14.50 Round Trip

FROM FORT WAYNE,

THURSDAY, AUGUST 10th,

To either of the following ten popular resorts:

ATLANTIC CITY, CAPE MAY,

ANGLESEA, OCEAN CITY, AVALON, SEA ISLE CITY, HOLLY BEACH, WILDWOOD, N.J. REHOBOTH BEACH, DEL., OCEAN CITY, MD.

Tickets Good Returning Fifteen Days, Including Date of Sale.

For details apply to

JNO. E. ROSS, Ticket Agent, at Fort Wayne.

July 11, 13, 14, 15, 18, 20, 22, 24, 26, 28, Aug 1, 3, 4, 5, 8.

DR. BULSON

Announces the removal of his office to His Residence.....

55 W. WAYNE STREET.

Practice limited to diseases of the EYE, EAR, NOSE AND THROAT. Hours 10 to 4. Telephone 413. Mair.

Satisfaction Bouquet will cling to your handkerchief even after it has gone through the wash. For sale by all druggists. Try it.

MORE FACILITIES.

ELECTRIC WORKS INADEQUATE TO DEMAND.

MUST MAKE IMPROVEMENTS.

THAT WILL PERMIT OF LARGER OUTPUT.

MEN WITH TRADES IN DEMAND.

INDUSTRIES HANDICAPPED BY SCARCITY OF WORKMEN.

In order to keep pace with the business of the firm, Gen. Supt. J. J. Wood, of the Fort Wayne Electric works, is making arrangements for extensive improvements at the factory. A year ago the company bought and placed in operation a complete outfit for a tin shop, with the intention of manufacturing the meter cases, hoods for arc lamps, and similar articles that had previously been purchased at Chicago and elsewhere. The experiment has proven the wisdom of the movement, for the tin shop is now one of the important departments of the works. But the tools placed in service a year ago are not adequate to the demands of today and yesterday the order was duplicated and as soon as the tools arrive the force of workmen will be increased correspondingly. Mr. Wood has also given instructions to have a cupola and skylight placed in the center of the main factory building, in order that the central parts of the working rooms, which are now too dark at times, may be as light as those parts nearer the windows. This work will be commenced next week. Orders for dynamos and other electrical machinery and apparatus are coming in quite lively at present; in fact, too lively for the capacity of the works. The new building, which was planned and commenced some months ago, becomes more and more a necessity as the weeks pass and the day is not distant when its erection can no longer be delayed. One of the most important orders of recent date came from the Plankington estate at Milwaukee. It calls for the equipment of a large lighting plant for the Plankington hotel, a big apartment building and several factories and other buildings owned by the Plankingtons. The plant will have a capacity of 5,000 lights.

THE MIDLAND EXTENSION.

The last foot of the right of way for the extension of the Chicago and Southeastern (Midland) railroad from Anderson to Muncie was secured yesterday by Superintendent Moore paying $1,200 to Catherine Witt, near Muncie. The track has been completed seven miles east of Anderson, and at this point the spike driving was resumed after months of idleness. There is less than a mile of grading to do and within two weeks a train will be run to Muncie. The shops will be moved from Lebanon and the general offices from Anderson to Muncie, the line extending from Muncie to the Brazil coal fields.

SHORT OF POWER.

A Wabash official said yesterday that that company was just now experiencing a shortage in motive power that never before occurred at this season of the year. Yesterday the demand exceeded the number in use by twelve. The immense business is a complete surprise to the officials.

SKILLED WORKMEN NEEDED.

Young men starting out in life should heed the lesson of the day. There is a great demand for skilled labor and none of any consequence for common labor. There is not an industry in Fort Wayne employing skilled labor that is not in need of men who are well up in their respective lines of work. Blacksmiths, machinists, tinsmiths, boilermakers and other skiled workmen are needed everywhere. Young man, learn a trade.

SLIGHT WRECK AT PIERCETON.

A truck under a freight car broke near Pierceton last evening, blocking the Pennsylvania tracks for several hours. The eastbound limited and No. 38, the Chicago accommodation, were each delayed by the accident, the former about two hours. The track was slightly damaged, but the loss to property was not great.

A NEW INTER-LOCKING PLANT.

The railways whose lines cross each other at Crestline, Ohio, are engaged in putting in a fine interlocking plant at that point. The Pennsylvania company is also engaged in making extensive improvements to its depots and platforms at that place.

BORN ON A TRAIN.

"One hears occasionally of a man who has been brought up in the railroad business," said Charles E. Wilson, secretary to Governor Mount, to a representative of the Indianapolis News, "but I know a man who was really born on the rails and who has been actively engaged in railroading all his life. He is Thomas Follen and he is district passenger agent of the Wabash, with headquarters at Lafayette. Mr. Follen's father had the contract for boarding the trackmen when the old Indiana Central, from Richmond to Indianapolis, was being constructed. The boarding house consisted of a train of box cars, with sleeping apartments, and the train was moved from place to place as the work advanced. One car was occupied by the elder Follen's family and it was in this car, while it was sidetracked near Dublin, Ind., that Thomas Follen was born. As soon as he became old enough to be helpful to his father, he began railroading in a small way, and his whole life of about thirty years has been devoted to the business. He is a valued employe of the Wabash and his friends are confident that he will some day add to his signature the title of general passenger agent."

MEETING OF WABASH AGENTS.

Agent C. H. Newton returned from Detroit last evening. He says the Wabash freight agents had a very pleasant and instructive meeting, but did not have time sufficient to discuss all the questions on the list and will hold an adjourned meeting soon. Only two or three of the company's agents were absent from the meeting.

DIED IN LIMA.

Passenger Conductor Michael Ginty and Brakeman James Ginty, of the Pittsburg, were summoned to Lima this morning by a telegram informing them of the death of their aged father. The deceased was an old and respected citizen of Lima and was particularly well known to the Pennsylvania trainmen. The funeral will probably take place Sunday.

A HALF-HOLIDAY.

The employes at the Pittsburg shops who are interested in the athletic sports to be given at Centlivre park tomorrow afternoon were made happy this morning by a message from Master Mechanic B. Fitzpatrick, who is at Rome City, stating that all who wished to attend that event could do so, but the shops were too busy to allow a general suspension of operations even for only half a day. The men were fearful lest they would not be permitted to leave the shops at all.

CALLED TO HIGHER POSITION.

Charles Becker, who has been employed as a clerk in the store room and shipping departments of the Fort Wayne Electric works for a year or two, was called to a higher position in the general offices of the company this morning. The young man has earned the advancement by attention to duties and efficient work. His friends hope to see him further advanced in a short time.

ELEVATOR BURNED.

Green Springs, Ohio, July 28.—The Nickel Plate grain elevator here was burned today. About 20,000 bushels of wheat were destroyed. The cause of the fire is unknown.

INDUSTRIAL NOTES.

John J. Kelley, of the Pittsburg blacksmith shop, is sick and off duty.

Detroit business men claim the Michigan roads are discriminating in favor of Toledo in freight rates.

When the wreck train started for Pierceton last evening, it struck and upset a truck load of goods that had been left standing on the depot platform, near the tracks. The damage was not very great.

Engineer W. Kahoe and Firemen C. B. Snider and J. B. Schmetzer, of the Pitsburg, are off duty on account of sickness.

The Bass works this morning sent some steel receivers to the American Clay Working Machinery company, of Willoughby, Ohio.

Brakeman R. M. Beltz, of the Nickel Plate, has gone to Ulrichsville, Ohio, to visit friends a few days. He formerly resided in that place.

John A. Palmer, the boilermaker who had a knee hurt a week ago by being struck with a sledge hammer, resumed his duties in the Pittsburg shops this morning.

J. J. Murphy, of the Wabash shops, is nursing some injured fingers, the result of an accident at the shops yesterday. He will be able to resume work Monday or Tuesday.

Engineers Ed Wolf and William Morris have resumed their duties on the Nickel Plate. The former had been visiting at Hibbard and the latter had been sick four or five days.

The Columbus, Lima and Milwaukee has made arrangements with the Detroit and Lima Northern to use its tracks from Lima to Peoria, Ohio, whence it will use the Ohio Central tracks to Columbus.

The contract for the building of the new shops of the Big Four at Mount Carmel, Ill., calls for their completion in ninety days. The shops will have a capacity for the repair of about six locomotives and from 400 to 500 cars per month.

The Wagner palace car shops at East Buffalo, N. Y., are endeavoring to finish some very large orders and are working full time. The shops were reopened Monday and 1,000 men are on the pay roll. Last summer less than 500 were employed there.

Theodore N. Ely, chief of the motive power of the Pensylvania railroad, says the company will make no individual exhibit at the Paris exposition next year. He says they have made such exhibits in past years and find the cost far beyond any benefit derived.

The management of the New York Central is putting its trainmen through a rigid examination in the matter of strength and accuracy of sight. No matter how long and faithful the service rendered, an inability to quickly distinguish colors at a distance will secure a black mark for the employe.

Supt. W. A. Garrett, of the middle division of the Wabash, is a most popular resident of Decatur, Ill., and the business men of the city will show their regard for him by giving a banquet in his honor next week. Mr. Garrett will leave the Wabash August 4th and will take up his duties as divisoin superintendent of the Philadelphia and Reading on the 7th.

It is rumored that the Buffalo, Rochester and Pittsburg and Philadelphia and Reading are to be connected by a line to be built from Williamsport to Clearfield, and that a favorable traffic arrangement will be made. Such a line would give the Buffalo, Rochester and Pittsburg and Pittsburg and Western an eastern outlet and would form another trunk line from Pittsburg to the eastern seaboard.

The Santa Fe tried an oil sprinkler on its sandy roadbed from Los Angeles to Redonde Beach, Cal., seventeen miles, and found that it worked very satisfactory. Before the cost of keeping up the good work could be determined, however, the Dustless Roadbed company, which owns the patent on an old sprinkler, served notice on the road that the machine was an infringement, and the Santa Fe stopped work.

Pittsburg Post: "The Pittsburg and Western is now moving as much freight as the Fort Wayne. This is remarkable, considering the fact that the Pittsburg and Western is a new road and only ten years ago it was a single track line with no western connections. Two-thirds of the through freight of the Baltimore and Ohio between Pittsburg, Cleveland and Chicago is now passing over this road, and the ore business from Fairport harbor is tremendous.

$2.00 Fort Wayne to Chicago and return via. Nickel Plate road, Sunday. Train leaves Fort Wayne 2:05 a. m., arriving Chicago 7:20 a. m. Returning leaves Chicago 10:15 p. m. Train arrives at and departs from Van Buren street depot, Chicago.

Attend the races at Centlivre park Saturday afternoon.

THE PRESIDENT'S OUTING.

Plattsburg, N. Y., July 28.—The president was out bright and early this morning, accompanied by his niece, Miss Duncan, and Private Secretary Cortelyou. He went for a long walk toward the lake. Mrs. McKinley rested well last night and this morning is feeling better than she was for several days. The president has been invited to try his hand at golf, and he may go down to the golf links this afternoon and try the game. The annual regatta of the Lake Champlain Yacht club, which will be held here August 7th, is expected to exceed all former regattas. Dr. W. Seward Webb, of Shelbourne Farms; ex-Congressman Wallace T. Foote, jr.; Hon. Walter C. Wilherbee, and others have entered their yachts for the different races. The president will probably be asked to officiate as one of the judges.

MUNYON'S GUARANTEE.

Strong Assertions as to Just What the Remedies Will Do.

Munyon guarantees that his Rheumatism Cure will cure nearly all cases of rheumatism in a few hours; that his Dyspepsia Cure will cure indigestion and all stomach troubles; that his Kidney Cure will cure 90 per cent. of all cases of kidney trouble; that his Catarrh Cure will cure catarrh no matter how long standing; that his Headache Cure will cure any kind of headache in a few minutes; that his Cold Cure will quickly break up any form of cold and so on through the entire list of remedies. At all druggists, 25 cents a vial.

If you need medical advice write Prof. Munyon, 1505 Arch st., Phila. It is absolutely free.

BUSINESS DIRECTORY

UNDERTAKER.

ROBERT KLAEHN, 39 West Main.

UNDERTAKER. LICENSED EMBALMER. Telephones 1258 and 228 Main. Office open day and night

DRUGGISTS.

GROSS & PELLENS DRUGGISTS, Corner Calhoun and Wayne Streets. Phone

BANKS.

HAMILTON NATIONAL BANK.

Capital $200,000. Surplus $25,000. The Hamilton National Bank will pay interest at the rate of four (4) per cent. per annum on certificate of deposit if left four months. President—Charles McCulloch. Cashier—John Mohr, jr.

Capital $350,000. Surplus $140,000. THE OLD NATIONAL BANK. S. W. Cor. Calhoun and Berry Sts. Stephen B. Bond, President. Oliver P. Morgan, Vice President. Jared D. Hunt, Cashier. James G. Wondsworth, Asst. Cashier.

White National Bank, Corner Wayne and Clinton Sts. CAPITAL $200,000. SURPLUS $60,000. Safe deposit boxes for rent.

DENTIST.

DR. McALISTER, EXPERT DENTIST, Fills teeth without pain. Rooms, 19 20 Pixley-Long Block. Graduat. University of Michigan.

INSURANCE.

D. C. FISHER. Insurance, Real Estate, Loans. 40 W. Main Berry street. Fort Wayne, Ind.

PHYSICIANS.

DR. B. GARD—To ladies' suffering from ailments peculiar to their sex, may consult me free of charge at my office, 17 W. Wayne street. Telephone 348.

LAWYER, ABSTRACTOR OF TITLES, INSURANCE, Collection and Loan Agent. JAMES L. GRAHAM, Room 26, Bank Block, Fort Wayne, Ind. Stenographer and Notary Public in Office.

Remember the Name! Indiana Medical & Surgical Institute. For the Successful Treatment of All Chronic and Private Diseases of Both Sexes. DR. J. W. YOUNGE, DR. W. R. MAYO. No. 10 West Wayne Street.

ONLY $3

FOR THIS WEEK

We offer our entire $5.00 line of gold spectacles, either riding bow, straight temple, nose glass or rimless eye glasses, in any style, for $3.00. This includes the best quality glasses, accurately and scientifically adjusted by the latest improved method. No charge for testing, or medicines used in examination.

ONLY $1.25

For this $3.00 Cake or Bread Tray—quadruple plate, enamel finish. Will not tarnish.

RINGS, $1 00 to $5 00. Over 3,000 to select from.

Only 25 cents for this beautiful Silver Vaseline Jar. Jar is filled with finest quality of pure vaseline and is worth 50 to 75 cents anywhere.

For other bargains in watches, diamonds, jewelry, clocks, etc., call and see us; you will save money.

J. L. SIEVERT, WHOLESALE and RETAIL OPTICIAN and JEWELER, 85 Calhoun St.

TWO OF A KIND.

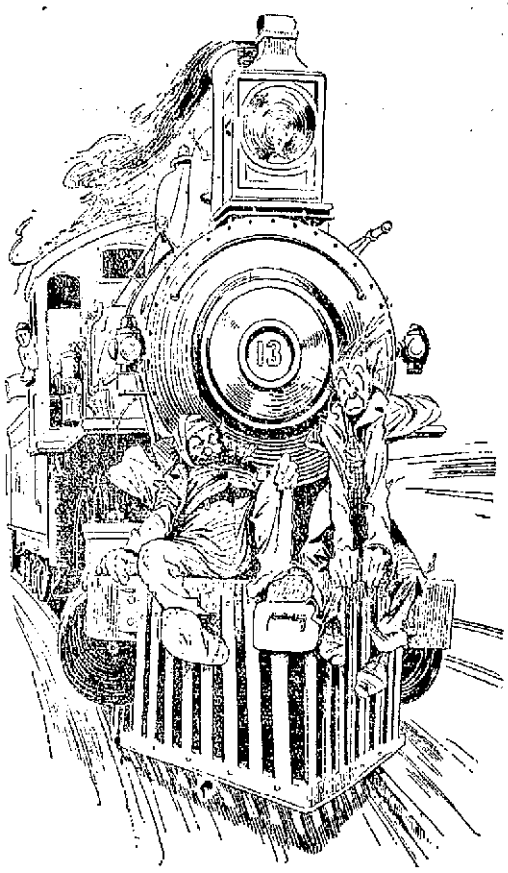

"Have yer heard anyting about de kissin' bug?"
"Has dat feller Hobson come back again? He makes me tired."

FORT WAYNE TO CHICAGO AND ALL POINTS EAST AND WEST.

Lowest rates via Nickle Plate road. A peerless trio of fast express trains daily each direction. All express trains of Nickel Plate road arrive and depart from Van Buren street union passenger station, Chicago. R. J. Hamilton, Agent, Fort Wayne, Ind. 'Phone 507. 25tf

Use Satisfaction Bouquet. Superior in delicacy and permanency, it never becomes unpleasant or insipid. Its delicious odor and refreshing qualities it always satisfies.

MONEY! MONEY! MONEY!

We will make you a loan from $5.00 up at lowest rate on Furniture, Pianos, Horses, Wagons, Carriages, or any good security; property left in your possession. Will arrange in monthly installments to suit you. Business strictly confidential.

RELIANCE LOAN CO.
Call at Room 6, Arcade, upstairs. Office open every evening from 7 to 9:30.

The exquisite and lasting odor of Satisfaction Bouquet recommends it to all lovers of fine perfumes.

ONE MORE DAY

That you can buy Crash Suits at half price, Knee Pants at half price, Alpaca Coats at half price, Flannel Coats and Vests at half price. Clothing at 20 Per Cent. Discount and Hats, Caps, Trunks and Furnishing Goods at 10 Per Cent. Discount.

REUBEN S. PATTERSON.

OUR Mid-Summer Sale Ends Saturday Night.

All departments of the store start the week

With Well Replenished Stocks.

The last week of the sale we will make as interesting and profitable to our patrons as the first. And what has passed can only hint of what's in store for you this week. No firm in this section can boast such a July trade as we proudly point to.

At Sale Prices.

See the bargains offered in
Housekeeping Linens,
Bleached Table Damasks,
Cream Table Damasks,
Red Table Damasks,
Napkins,
Towels,
White Quilts,
Colored Quilts,
Table Covers.

At Sale Prices.

See the reduced prices in the ART DEPARTMENT.
Art Denims,
Art Ticking,
Silkolines,
Floor Cushions,
Couch Cushions,
Cushion Covers,
Sideboard Scarfs,
Embroidered Squares,
Small Mats,
Meat Cloths,
Tray Cloths,
Doylies,
Etc., etc., etc.

At Sale Prices.

Note the liberal reductions on
Muslin Underwear,
Cambric Underwear,
Knit Underwear,
Corsets,
Waists, etc.

At Sale Prices.

Notice particularly the big price cuts on all
Dress Goods,
Wash Silks,
Fancy Silks,
Black Goods.

At Sale Prices.

Note the extremely low prices on all
Printed Wash Fabrics,
Printed Cotton Duck,
White Cotton Duck,
White Piques,
White Goods,
Dress Ginghams,
Madras Cloths.

At Sale Prices.

See the low prices we make on
Embroideries,
All Overs,
Laces,
Ladies' Neckwear.

At Sale Prices.

See the great bargains in Women's
Tailored Dresses,
Wash Skirts,
Cotton Waists,
Silk Waists,
Silk Petticoats,
Wrappers, etc.

At Sale Prices.

Fill up with the little Toilet necessities:
Perfumery,
Toilet Soaps,
Face Powders,
Toilet Waters,
Florida Waters,
Bay Rum, etc.

Rurode Dry Goods Co.

LOANS TO
Salaried People
Holding permanent positions with responsible concern, on their own name.
ROOM 3, Arcade, Upstairs.

EBERSOLE PIANOS . . . . . .
Have no equal in tone.
FRANK B. LONG,
119 Calhoun St.

SILK FRONT SHIRTS —50 cts.

New styles in Silk Front Shirts, 50c. They look like the $1.00 kind. New patterns; fresh goods. A whole lot of value at 50c.

Large line of those popular Bandana English Squares, the most popular summer neck tie shown in years.

Exclusive styles in Negligee Shirts at all prices. Swell styles in the Celebrated Manhattan Shirts.

Lots of Summer yet and lots of people who want nice new fresh goods at a fair price rather than shop-worn chestnuts at any price.

See the splendid Blue Serge Coat and Vests we are selling at $5.00. Also the Double Breasted Blue Serge Coats. You'll have plenty of time yet to wear these goods. Hot weather will be with us for some time yet. Trade where a "money-back" guarantee stands behind every purchase. You know we give you your money's worth or your money back.

Sam Pete & Max
CLOTHIERS,
68 CALHOUN ST.

The Evening Sentinel.
FRIDAY, JULY 28, 1899.

OUR TELEPHONES.

Business Office..... 173
Editorial Rooms..... 650

THE WEATHER.

Chicago, July 28.—For Indiana—Fair tonight and Saturday; continued warm; winds mostly southerly.

TODAY'S TEMPERATURE.

Today's local temperature was as folows:

7 a. m.	74
8 a. m.	75
9 a. m.	76
10 a. m.	79
11 a. m.	82
12 m.	86
1 p. m.	93
2 p. m.	90

LOCAL NEWS.

X. Hanna, of Dayton, is in the city.

L. H. Cook, of Bluffton, is in the city.

L. C. Hunter and son went to Toledo today.

Mrs. M. J. Blitz and little son went to Bluffton today to visit friends.

Mr. and Mrs. P. R. Scott, of Hillsboro, O., are visiting friends in the city.

Dr. P. L. Cunningham, of Nelrose, O., is in the city for a few days on a visit to relatives.

Miss Bertha Heustis was hostess for a company of her friends at her home, on Maumee avenue, this afternoon.

M. B. VanVanken and wife, who were guests of Mr. and Mrs. M. S. Willson, returned to their home in Grand Rapids today.

Miss Maggie Sweeney, of Brandriff street, last evening entertained a few friends who had called as a surprise to her. Miss Sweeney was assisted in entertaining the guests by Miss Gray.

T. D. Neal, grand master workman of the A. O. U. W. of Indiana, attended the meeting of No. 36 last evening. This morning Mr. Neal left for Indianapolis, where he will tonight institute a new lodge of thirty-five members.

The congregation of St. Paul's German Lutheran church will hold a meeting on Sunday afternoon at the church and a vote will be taken to decide whether or no the new school will be built on Walton avenue, in connection with the new church that is to be erected there.

Stockholders of the College Place Improvement company held a meting yesterday afternoon to consider the work of demolishing the old M. E. college building and to fix the price of lots in the new addition. As soon as the building is out of the way Wayne street will be opened through to Nelson and the lots will be placed on sale.

Four camp tables and a number of camp chairs were stolen from the grove at Swinney park some time Wednesday afternoon. The Pathfinders gave a picnic there on Wednesday evening and neglected to have some one there to watch the outfit, which was brought to the park in the afternoon, and they are now busily engaged in trying to locate the thieves.

The picnic and social of No. 19, A. O. U. W., last evening at Swinney park, was a huge success, and more than 1,000 people were present to enjoy themselves and eat ice cream. Seventy-five gallons of ice cream were sold and the lodge will realize a neat sum of money. The only occurrence to mar the pleasures of the evening was the slight accident which befell Will Morton, of the auditor's office, who fell head first in a tub of ice water while washing some dishes. Will is a first-class swimmer, and swam out.

FOR SATURDAY MORNING.

Michigan Whortleberries, 8c qt.
Gooseberies, 5c qt.
Red Currants, 5c qt.
New Harvest Apples, 10c peck.
Gem Melons, 55c basket.
Large Water Melons, 18c each.
Nice Bleached Celery, 23c bunch.
Fresh Tomatoes, 4c lb, or 12½c basket.
Best Messina Lemons, 25c dozen.
New Potatoes down to 40c bushel.
New Yellow Onions, 50c bushel.
Lawton Blackberries arrived noon express.
California Fruits of all kinds.
WHITE FRUIT HOUSE.

Linen suits half price at Patterson's.

REMOVAL SALE.

Before removing to our new store, No. 27 W. Columbia St., we will close out our entire line of Pants, Summer Underwear, Hosiery, Men's Working Shirts, Overalls, etc., at actual cost.
BURT ROSS.
9 Harrison St.

See the neckwear just received at Patterson's.

PRETTY LAWN WRAPPERS

WITH FLOUNCE AT 69c; WORTH $1.25; ALL SIZES AND SHADES.

THE GREATEST LADIES' WRAPPER BARGAIN EVER OFFERED.

What we will do with our remaining stock of Shirt Waists will astonish tomorrow's trade.

With one sweep we will sell our $1.00, 75c and 65c Shirt Waists for 35c each to close out.

½-price sale in our Cloak Department.

Ladies' Cloth Tailor-made Suits,
Ladies' Silk Shirt Waists,
At half price.

Our COST SALE is a TRADE WINNER. Every article on sale is a BARGAIN.

Come while the sale lasts.
THE FRANK DRY GOODS CO.

A bond of sympathy between our prices and your pocketbook.
REUBEN S. PATTERSON.

Miss Maude Hughes and Miss Nina Bloomfield, of Garrett, were in the city today.

POTATOES DOWN TO 40C BUSH.; EGGS, 10C DOZEN; SPRING CHICKENS AND DUCKS DRESSED TO ORDER AT THE GREATEST GROCERY.

Big Blueberries, 8c quart; 75c basket, 16 quarts.
Lawton Blackberries, 5c quart; 75c case, 16 quarts.
Early Harvest Apples, 10c peck.
Large Watermelons, 12 and 15c each.
Large Wax Lemons, 20c dozen.
Home Grown Tomatoes, 3c lb; 12½c basket.
THE GREATEST GROCERY.

Bathing suits for boys and men at Patterson's.

19C, YARD

TOMORROW FOR A 30C QUALITY OF TWO-TONED WHIPCORD WORSTED DRESS GOODS, IN ALL SHADES.

Remember Monday, July 31st, is the last day of our mid-summer clearing sale and bargains like above are numerous in our immense establishment.
WOLF & DESSAUER,
70 and 72 Calhoun St.

Bathing suits in any size at Patterson's.

D. D. Studebaker, of Bluffton, is in the city for a few days on a business trip.

Mr. and Mrs. Chris Seabold and Mrs. George Jacobs leave tomorrow for Detroit.

Dr. A. E. Bulson and children leave early next week for Rome City to remain a month.

W. A. Bohn went to Clear Lake today to join his family, who are summering there.

PURCHASE A PATENT.

The Boss Roaster Manufacturing company is branching into new lines of manufacture, and has purchased the patent on a tail cover for horses, an appliance invented by William McClellan, and whic hhas already had a large sale. The Boss company will establish a factory on South Calhoun street, and begin placing the product extensively on the market.

Our bargains make you smile.
REUBEN S. PATTERSON.

T. D. Neal, of Indinnapolis, is in the city today on a business trip. Mr. Neal is grand master workman of the A. O. U. W., and is here in the interests of that order.

Bought at Patterson's is a guarantee of goodness.

Go to Patterson's for lowest bargains.

NEW NECKWEAR.

Another lot of new neckwear just received. See the Bat End Ties, solid colors with hand embroidered Fleur de lis ends, which we guarantee to be the very latest style. Just made their appearance in New York this week, and are shown only by
SAM, PETE & MAX.

$20 suits go at $10.
$10 suits go at $8.
$5 suits go at $4.
At Patterson's tomorrow.

Remember the Wabash Lafayette excursion next Sunday. Tickets $1.00. 25t4

All furnishing goods discounted 10 per cent. tomorow at Patterson's.

TOO LATE FOR CLASSIFICATION

WANTED—Position as chemist by a young man 22 years old; just graduated from Boston Technology; services would be valuable in iron, soap, textile ,brewery and other industries; highest local recommendations as to character and ability. Address Box 8, Sentinel. 28-3t

LOST.

LOST—On West Berry, between Aurentz's and 98 W. Berry, or on Harrison, between Columbia and Berry, a box containing a gentleman's pearl stud. Finder please return to 98 W. Berry and receive reward.

LOST—Yesterday afternoon at city hall a pair plated spectacles. Finder return to A. J. Ford, 33 E. Main street.

The Boston Store.

Clearing Sale is Now On!

Everything is Sold at Sale Prices.

5c Lawn reduced to 3c.
8c and 10c Dimity reduced to 5c.
10c Percale reduced to 6¼c.
50c Ladies' Waists reduced to 29c.
65c Ladies' Waists reduced to 39c.
$1.00 Ladies' Waists reduced to 79c.
$1.25 and $1.50 Ladies 'Waists reduced to 89c.
75c Ladies' White Waists reduced to 50c.
85c Ladies' White Waists reduced to 59c.
$1.00 Ladies' White Waists reduced to 79c.
$1.50 Ladies' White Waists reduced to $1.00.
$1.75 Ladies' White Waists reduced to $1.25.
ALL LADIES' WRAPPERS SOLD AT COST.
A LOT OF GENTS' LIGHT COLORED SHIRTS AT 39c; WORTH 50c and 75c.

Do your trading at the Boston Store as everything is sold at sale prices.

WM. HAHN & CO.,
THE BOSTON STORE.

THE NEW KEYSTONE.

All City Flour, $3.75 per bbl.
Best Michigan Flour, $3.50 per bbl.
Best Potatoes at 40c per bu.
Fresh Country Eggs at 10c per doz.
Little Green Melons, 55c per basket.
Acme Tomatoes, 15c per basket.
Dressed Chickens, old, 10c per lb.
Dressed Chickens, spring, 12½c per pound.
Watermelons on ice at
THE NEW KEYSTONE,
238 and 240 Calhoun St.

MONEY TO LOAN

ON REAL ESTATE OR PERSONAL SECURITY. C. F. PFEIFFER, ROOMS 9-7, BASS BLOCK. 2-tf

Our line of men's goods for spring and sumer wear is complee. Prices the lowest consistent with good work. G. Schmidt, merchant tailor, 57 E. Berry St. 27tf

KEEP COOL.

Let us place you one of our electric fans We have them at all prices.
W. A. BRAUN,
Contracting Electrician,
86 Calhoun Street.
24tf. Phone 640.

MONEY TO LOAN

At 5 per cent. on good mortgage security. Apply at law office of Vesey & Heaton. 30tf

Go to Detroit next Saturday. Tickets. $2.00 round trip; good two days; via Wabash and Steamer. 25t4

Bicycle Races

--at--

Robison Park

Sunday, July 30, '99.

Races called at 3:30 p. m.

AND ALL FANCY SODA DRINKS AT

FREESE & RANKE,
DRUGGISTS,
88 Calhoun St.

Meyer & Stock,
Architects

Plans and estimates furnished on application. Your correspondence and patronage solicited. German and English Spoken.
108 Calhoun St.

TOOL DRESSING.

We make a specialty of dressing tools for stone cutters, plumbers, machinists and tinsmiths. All kinds of tools made to order. Die making and dressing on short notice.
ROBERT WILLIAMSON,
21-d&w-tf 37 Pearl Street.

GO TO

The New Exchange, 43 East Columbia street, for all kinds of household second-hand goods.
Cash paid for all kinds of goods.
22-tf J. M. RASMUS, Mgr.

MONEY!

Can be saved to no better advantage than by placing it with the ALLEN COUNTY LOAN AND SAVINGS ASSOCIATION, 32 East Berry Street. Any number of shares can be taken at any time. Six per cent. interest is paid on all classes of stock. No fees to investors. Money to Loan for any Purpose.

MONARCH Sewing Machine OIL.
For Sewing Machines, Typewriters, Fire Arms, etc. The Highest Grade. Get it from your dealer.
Baird Bros. & Co., Cleveland, O.

Rome City Island Park Special July 26th to August 17th, leaving Fort Wayne at 5:45 p. m., returning, leave Rome City at 10:30 p. m., daily except Sundy. $1.00 round trip. 22t22

Satisfaction Bouquet is a valuable and refined addition to any ladies' toilet.

Only Two More Days

OF OUR

GREAT SEMI-ANNUAL

CLEARANCE SALE

Sale Positively Ends Monday, July 31st at 6 p. m.

No Extension. No Continuation.

NOTE---Tickets for Pennsylvania Picnic given FREE to our customers.

THE PEOPLE'S STORE.